North Hastings Review

$2.00 a Year. $1.50 If Paid In Advance. "PARTY IS THE MADNESS OF MANY FOR THE GAIN OF A FEW." $2.00 to the United States.

Established April 6, 1877—Number 14 MADOC, HASTINGS COUNTY, ONTARIO, WEDNESDAY, APRIL 7, 1926 Postage Prepaid

See Page 5 Saturday Bargains RIERDON'S RED CROSS DRUG STORE Saturday Bargains See Page 5

United Church Sunday School

At the annual meeting of the United Church Sunday School held on March 24th a good report of the Sunday School was given. There are 43 members in the Cradle Roll, number enrolled in Sunday School 218, average attendance 123. There are 608 books in the Library, about 60 of these are taken out every Sunday.

Mr. Robert Fair was elected again as Superintendent with Mr. Sheldon Phillips as Assistant. Miss Myrtle Smith is Secretary for the third term with Mrs. Huffman as Treasurer for the eighth term. Mr. B. Richmond has the office of Librarian again for the 50th year.

On Friday, April 2nd, thirty people united with the Church. 26 of these were from the Sunday School.

Mr. Russel Barker, of Bancroft, was a holiday visitor in town.

Dr. Alexander Ray
Eye Sight Specialist
OF BELLEVILLE
will be at
St. Lawrence Hall, Madoc
TUESDAY AFTERNOON
APRIL 13th
from 2 to 7 o'clock.

During the First Visit this Season Dr. Ray will give a Special Reduction on All Lenses and Frames, particularly the Invisible Bifocals, or Far and Near Vision in one Solid Lens.

Satisfaction Guaranteed in All Cases where Vision is possible of improvement.
13-2

WEDDING BELLS

ANGLIN—HARRIS

A very pretty wedding was solemnized by Rev. A.H. Foster at the home of Mr. and Mrs. W. Harris, Wednesday, March 31st, when Miss Ruth Harris became the bride of Mr. Joseph Earnest Anglin, of Belleville.

The home of the bride was beautifully decorated with daffodils and sweet peas making a fitting setting for the charming bride, who entered the drawing-room to the strains of the wedding march played by Miss Frances Harris.

The bride, given away by her father, was gowned in pink georgette, beaded in crystal, silver brocaded shoes and carried a bouquet of sweet peas.

The happy couple received the congratulations of their friends and during the signing of the register, Mrs. A.H. Foster sang, "Home love is where the heart is."

After partaking of a dainty luncheon, Mr. and Mrs. Anglin left by C.P.R. train for Ottawa and points East, the bride wearing her going away gown, navy blue georgette over printed silk, wood brown coat trimmed with mink fur, blonde colored shoes.

Mr. and Mrs. Anglin will reside in Belleville and their many friends extend best wishes for their happiness and prosperity.

A Correction

In last week's issue of the Review in Nicol Shoe Co's advertisement for Hobberlin Clothing an error occurred. The advertisement stated that two special prizes would be given which would figure as a bonus on the next order. These prizes will be given irrespective of any other order.

EASTER OBSERVED IN LOCAL CHURCHES

ST. PETER'S CHURCH

The Easter Services at St. Peter's Church on Sunday, which were largely attended, marked an important step in the Church of 1926.

They rang out the Easter message of immortality and hope eternal to each worshipper. The messages of the minister, the choral and instrumental music and hymns expressed to the congregations the gladsome note so especially characteristic of Easter Day.

At the morning service the minister, Rev. T.G. Marshall, preached upon the subject, "Duty Fulfilled." Taking his text from Luke 17:10, he said that duty was one of the key-words of Christianity; that it was the duty of everyone who loved the Lord to do good as well as be good, and that the Resurrection of Christ rang out the joyful and triumphant words, "Duty Fulfilled," to all mankind.

At the evening service the subject was, "Vacant Places." This was a message of consolation and hope to the sorrowing of the past year. The minister took his text from I. Samuel 20:25, "And David's place was empty." He said it was neccessary to understand these vacant places as warnings, as an inspiration to fight the good fight and as messages of eternal hope. They should fill ever sorrowing heart with hope as the Vacant Tomb inspired the Christian world.

The soloists were Mrs. Williams and Miss Henderson, whose efforts of interpretation were wonderful and pleasing. The Easter music was as follows:

MORNING

Organ Prelude, "Easter Processional", Herbert.
Offertory, "Stephanie", Czibulka.
Anthem, "Listen to the Lillies", Webster.
Solo, Mrs. Williams, "Father in Heaven", Handel.

EVENING

Organ Prelude, "Intermezzo Russe", Franke.
Offertory, "Faith" Menndelsohn.
Solo, Miss Henderson "Calvary."
Anthem, "The Bells of Eastertide," Van Ordsell.
Solo, Mrs. Williams, "The Holy City."

UNITED CHURCH

The Easter Services of the United Church of Canada in Madoc were those of unusual inspiration and aspiration. At the preparatory service of Good Friday there were thirty communicants admitted into membership with the church and on Easter Sunday morning the youthful members of the Young Worshippers' League were gathered in the front seats and these cheerfully and gladly took their part in the musical services, giving two numbers in addition to those furnished by the choir. The beautiful anthems rendered by the choir and the duet by Miss N. Fair and Miss Henderson, carried the Easter message triumphantly and the morning message was, "The Risen Christ—"Now is Christ risen from the dead."

The evening message—The Power of the Risen Christ. "For me to live is Christ and to die is gain."

The special musical service by the choir was wondrously beautiful. From the opening anthem, "In heavenly love abiding" to the last hymn all carried the glad Easter message and anthems, solos and duets, together with the hymns and message, made a very impressive service.

A solo by Miss Norma Fair, "In

Continued on page 5.

Accidental Death

Accidental death was the verdict given by the coroners' jury, here on Thursday last, inquiring into the death of W.R. Cowain, who died as a result of injuries sustained in the explosion at the Blakely mine.

NEW ADVERTISEMENTS

Portland Cement

Expect Car Load Cement to arrive about April 15th. Special price delivered from Car. 14-1
FRANK DAFOE.

Found

In Madoc Village, on Thursday last, to Brooch. Owner may apply to
MRS. S. PHILLIPS,
Phone 136, Madoc

Madoc Horticultural Society

The regular meeting of the Horticultural Society will be held in the Public Library on Thursday, April 15th, at 8 o'clock in the evening.
J.M. Wallbridge, Pres. I.M. Breakell. Sec.

For Rent

Two roomed-office on ground floor. Rental reasonable. Apply to 13-4 FRANK DAFOE, Madoc.

Unpaid Taxes

All taxes not paid on or before April 30, 1926, will be distrained for with costs. 13-4
E.T. NAYLER, Collector.

For Sale

Frame House and lot in Madoc Township, half acre of Land, Frame Barn, and a Well on property. Apply to
MRS. ANNIE McCAW, Cooper, Ont.

For Sale

Two hundred acres, Con. 12, lot 16, Huntingdon, forty acres work land, balance bush. Ideal ranch, well watered and fenced. Apply to
MRS. CLIFFORD LANSING,
13-tf Stirling, Ont.

Safety Razor Blades Sharpened

Safety Razor Blades sharpened. Satisfaction guaranteed or money refunded. Single edge 3c. Double edge 4c.
J.K. Lenahan, Rexall Druggist,
13-4 Madoc.

For Sale

S.C.W. Leghorn Baby Chicks, A 1 quality. April $20 per 100; May $18.00, June $15.00. Hatching eggs $1.00 per setting of fifteen; $5.00 per 100.
Phone 5 r 14 Mrs. Sam Wickens

Single Comb White Leghorn Baby Chicks

Better Than Most and as Good as the Best. Order Your Baby Chicks Now.
April, $25 per 105; May, $20 per 105; June $15 per 105. Hatches come out every Tuesday. 60 percent of our capacity is sold now
LAKEVIEW POULTRY FARM
D.L. Courneya, Prop.
10-tf Box 412, Tweed, Ont.

Mrs. Thomas Feeney, who has been spending the past few months in New York, has returned home.

WELL KNOWN MADOC CITIZEN DIES

Mr. George Robinson died at his home here on Friday last after an illness of several months. About three years ago he was taken ill but had recovered and was apparently in good health until last August when he was again taken sick, and had been in poor health until his death.

The late Mr. Robinson was born in Montreal in 1861 and at the age of fifteen joined the staff of G.T.R. and had been connected with that association until February of this year when he resigned.

Before coming to Madoc as station agent thirty years ago he was stationed at Bethany Junction, Garden Hill and Port Hope.

He was a member of Order of Oddfellows at Pontypool and a member of the Masonic Lodge here.

He is survived by his widow and little daughter, Mary Ethel, and one sister, Mrs. Frank Vandervoort, of Madoc.

The funeral was held from his late residence to St. Peter's Presbyterian Church, where a short service was held, after which the remains were laid to rest in Lakeview Cemetery.

The service at the house was conducted by the members of the Masonic Lodge, No. 48. The service in the church was in charge of the minister, Rev. T.G. Marshall, who was assisted by Rev. A.H. Foster, of the United Church. The church was well filled by the citizens of Madoc and surrounding communities, who gathered to pay their last respects to the memory of a highly esteemed friend and citizen.

At the cemetery the committal service of the Church was conducted by Rev. T.G. Marshall, assisted by Rev. A.H. Foster. The committal service of the Masonic Lodge was conducted by Mr. Geo. West, Worshipful Master of Madoc Lodge.

Mr. E.J. Meraw, of Dominion Bank, Guelph, spent the holiday in town.

Coming Events

AN OLD TIME DANCE WILL BE given by the Young People of the Sacred Heart Church, Madoc, on the Evening of Wednesday, April 14th, in the Armouries. Everybody Welcome. The usual gratifying lunch will be served by the Ladies. First Class Music suitable to the Occasion will be furnished by the Parish Orchestra. Don't miss this. Our first name is fun. Admission $1 couple. Extra lady 25c.

Easter Monday Dance

One of the most successful Euchres and Dances ever held in Madoc was held on Monday evening last by the Married Couples' Club in their club rooms. The early part of the evening was spent in Progressive Euchre, Mrs Bateman Tanner and Mr. J.E. Marcellus being the prize winners.

Music was furnished for round and square dances by the Club Orchestra.

About twelve o'clock refreshments were served by the ladies of the club.

Announcement !

Mrs. Margaret Williams
announces her
FIRST TEACHING SEASON
in Madoc
Beginning May 1st, 1926
Those interested in Vocal Training or Elocution
communicate with above mentioned at Madoc, Ont.

You Get More for Your Money in Fresh Wall Paper

than in any other house adornment. After the exceptionally long winter with its fires and smoke what makes a home so fresh and springlike as new Wall Paper—at a small outlay your rooms are gay and sweet—and the housekeeper is made happy.

The NEW LIVING ROOM and DINING ROOM PATTERNS are exceptionally good, all over patterns, stripes, floral or conventional and with a touch of gilt are very good.

BEDROOM PAPERS in dainty colorings, so fresh and clean --just the ones you are looking for.

For Kitchen Walls are many patterns very suitable in light or dark shades.

All papers sold by Cross & Co. are SEMI-TRIMMED and very easy to hang—qualities are good and prices moderate

Clean pretty Patterns from 10c roll up

Linoleums
Congoleums
Floor Oils
by the yard
or in Rugs
New Patterns, New Stock just received.

CROSS & CO.,
of Madoc.

It Happened in Madoc

The Great West Life

Paid on a 10-year Endowment - - $1197.00
or
Offered a Paid-up Policy for - 1000.00
Participating with Profits and Cash - - 533.00
or
A Paid-up Policy for - - 1802.00

For Further Information ask

TED NAYLER, Madoc, Ont. Agent
G. A. REID, Belleville, Ont. District Agent

R. F. BRISTOL
PLANING MILL
Building Material
Lumber, Shingles
Doors, Sash, Glass
Cabinet Work
Wheelbarrows
Bee-hives
Madoc Phone 159

Building Material

Sash Doors Cement Blinds Mouldings
Builder's Hardware Turned Goods Brackets Wallboard
Frames Lumber Chimney Brick Lath Shingles
Plasterboard Prepared Roofing Building Paper
Lime Tile

THE HOUSTON CO. Ltd.
Tweed, Ont.

Canada from Coast to Coast

Charlottetown, P.E.I.—The fisheries of Prince Edward Island and the Magdalen Islands for the calendar year 1925 show that the total value of marketed fish was $1,579,498, an increase over the previous year of $396,635. Lobsters accounted for over two-thirds of the value, and smelts and cod for over half of the remainder.

Three Rivers, Que.—It is announced that the St. Lawrence Paper Mills, Ltd., will at once proceed to double the capacity of their mill here. This means that instead of the present output of 150 tons of newsprint per day, the company will turn out 300 tons a day when the necessary additions to the plant are completed. The company has timber limits sufficient to provide a 40-year supply of wood.

Saint John, N.B.—A shipment of Sebago or landlocked salmon was recently made from here by the Federal fish cultural branch to the Dept. of Fisheries, Dublin, Ireland, with a view to establishing this famous game fish in the lakes on the estate of Sir Thomas G. Grattan Esmonde. A consignment of trout eggs was also made from Vancouver at the same time to the Tokyo Angling Club, Japan.

Sault Ste. Marie, Ont.—At the beginning of March the Goudreau Gold Mines' mill ran its first gold brick. It weighed forty pounds and is worth about twelve thousand dollars. This is the first brick run in the Goudreau field and marks the arrival of Algoma as a gold-producing field.

Winnipeg, Man.—The Elmwood Pulp and Paper Co., which has acquired a site in St. Boniface, will not be in the newsprint business. Its object is a kraft paper mill with a capacity from 35 to 40 tons output daily. According to a statement issued here by T. B. Fo'lmar, the company also proposes to install machinery for manufacturing pulp out of straw.

Saskatoon, Sask.—Over 50 per cent. of all registered seed grain grown in Canada, was produced in Saskatchewan last year. Seed cleaning machinery was installed at Moose Jaw in the fall of 1924 by the Registered Seed Growers Co-operative Association and between January, 1925, and before seeding time of the same year, about 55,000 bushels of registered grain and over 200,000 lbs. of clover was cleaned and marketed mostly to Saskatchewan farmers. The season of 1925-1926 is expected to be more favorable, as the organization in addition to grains and clover, is handling brome grass, rye grass and corn.

Calgary, Alta.—It is reported here that a new gas flow at 3,320 feet depth, estimated at 200,000 feet a day, in the McLeod No. 2 well in the Turner Valley, forced oil up between the casing. Government peroleum engineer Davies described the strike as "a good showing."

Nelson, B.C.—It is understood that the Canadian Metals Extraction Co., Ltd., is to erect a zinc reduction plant in the Kootenay district of British Columbia, drawing its ore supplies from the Kootenay and Slocan districts. The company is being financed in London.

Ernest Rivers

New Liskeard prospector, who was a passenger aboard one of the two planes which were forced down in a blizzard while flying from Hudson to Red Lake. Thereafter he "mushed" five days on foot, to overtake a party of Indians who were to guide him to a new mining site.

When the Neighbors Helped.

In an old-fashioned town where they still adhere to the Wednesday night prayer and praise meeting, an official of the Children's Aid Society was in quite a dilemma. That afternoon the Magistrate had committed a young delinquent to the Industrial School and the Children's Aid man had agreed to keep him in his house overnight and start on the early morning train. He wanted to attend the prayer meeting and, to make sure of the boy, decided to take him along. When they arrived, the members enquired who the strange youth was and they all became greatly interested in his case.

Finally the pastor said, "We must make this boy the special object of our prayers." It naturally followed that they all became deeply concerned about the lad's welfare. Several ladies wanted him to dinner, to supper, for a visit, etc., and they decided to wait on the Magistrate in a body and request that sentence be deferred. This was agreed to and the result was that the boy never got to the Reform School. He made so many friends and learned to think so highly of himself in consequence, that he applied himself earnestly to work and study and is now a steady, reliable young man.

No Traveller.

The common house-fly lives and dies within a few hundred yards of the place where it is hatched.

Opium From Turkey.

Turkey is one of the largest producers of raw opium.

British race horses to the number of about 4,450 have been exported to all parts of the world since 1921.

It is still the rule of Coutts Bank, London, that their staff must wear frock-coats while on duty. They are also compelled to be clean-shaven.

What is Music?

Many philosophers have speculated as to the nature of music and have sought to formulate a theory to explain its mysterious power to sway the minds and emotions of humanity. Plato considered that music held so great an influence on character that it was the duty of the lawgiver to regulate its study, so that only such music should be taught as would have a beneficial effect. To Aristotle also it appeared that music, in addition to its power of giving pleasure, had also the power of effecting character. He agreed that music was one of the important essentials of education.

The early leaders of the Christian Church, as might be expected, considered music as coming directly by inspiration from God, the source of all good, and as intended to lift up our souls in adoration.

Probably Schopenhauer, of all modern philosophers, came the nearest to understanding music. To him, music stands above all arts, for it directly expresses the will itself, including not only conscious desire, but also instinct. It is altogether independent of the world of concrete things, and is the expression of the inner nature. It does not express particular emotions, but rather reproduces the essential characteristics of emotion. In such work as Beethoven's Symphonies "all human passions and emotions find utterance—joy, sorrow, love, hatred, terror, hope, etc—in innumerable degrees, yet all, as it were only in abstract and without particularization; it is their mere form without the substance, like a spirit world without matter."

Whereas Kant ignored the rhythmic element in music, Schopenhauer considered it in all of its aspects. Richard Wagner's devotion to Schopenhauer is well known, and his essay on Beethoven is founded upon the Schopenhauerian hypotheses.

Hegel considered that music stood halfway between the extended sensuousness of painting and the higher spirituality of poetry, but he did not work out any theory to explain in an adequate manner the effect which music produces on the emotions. To Herbert Spencer, music was the language of the emotions and he placed it high up in the educational scheme. "If intellectual language is a growth, so also without doubt is emotional language a growth. In its bearings upon human happiness the emotional language which musical culture develops and refines is second in importance only to the language of the intellect; perhaps not even second to it. The strange capacity which we have for being affected by melody and harmony may be taken to imply both that it is within the possibilities of our nature to realize those intense delights they dimly suggest, and that they are in some way concerned in the realization of them. If so, the power and the meaning of music become comprehensible."

Aprons of Bones.

The Lamas of Sikkim wear aprons made of human bones.

Tail Wags the Shark.

The thrasher shark has a tail longer than its body.

WAVES STRIKE 6000-POUND BLOW

That's Why Ocean Makes Such Great Inroads on the Land.

Anyone who has watched waves breaking upon a rocky coast when the wind is high realizes the mighty force the waves exert. This force is an important geological factor, helping to wear away the land.

Secrets of Science.

By David Dietz.

Seventy-two per cent. of the earth's surface is covered by the oceans at the present time.

The depth of about half the ocean ranges from 12,000 to 18,000 feet. The rest is considerably less deep with the exception of about 4 per cent. of the ocean areas in which the depth ranges from 18,000 to 30,000 feet.

The total amount of water in the oceans is estimated to be more than 300,000,000 cubic miles or about 15 times the amount of land which protrudes above sea level.

All ocean water contains mineral matter in solution. The chief mineral, as everyone knows, is ordinary salt or sodium chloride. It is estimated that the amount of mineral matter in solution in the oceans is equal in volume to about 20 per cent. of all the land protruding above sea level.

There are three general movements of the waters of the ocean which make them important as geological agents—tides, currents and waves.

The tides are due chiefly to the attraction which the moon exerts upon the earth.

Due to the tides, the water rises and falls twice in a little less than 24 hours. On open shores the rise is only a few feet, but in many inlets it is as much as 50 feet.

These large rapid movements loosen and carry much material out into the sea. The smaller and slower tides do little work of this sort. However, they deposit sediment upon the shore, producing formations known to geologists as tidal flats.

The ocean currents constitute the broad and massive flow of water in the oceans. They are due mainly to prevailing winds which in turn arise from the earth's rotation and the difference in temperature between the equatorial region and higher latitudes.

The currents do very little geological work directly. They are important because they transfer heat, thus tempering the climates in high latitudes and increasing the rainfall. In this way, the currents indirectly increase the processes which attack the rocks.

The waves make the greatest attack upon the land. Because of the waves the ocean is constantly eating into the continents and islands and trimming off their edges.

The landward march of the sea is sometimes several yards a year in some places. In this way whole farms and even villages have in time been eaten away by the sea.

The force with which the waves strike the shore in a gale is terrific. It sometimes is as much as 6000 pounds to the square foot.

Next article.—The Sedimentary Rocks.

Natural Resources Bulletin.

Canadian newsprint output has almost doubled in the past five years while that of the United States has practically stood still. To-day the output of the two countries is substantially the same although the present year should see Canada assume premier position among the world's newsprint producing countries, as tremendous plant expansions are actually under way or contemplated in every section of the Dominion. Exports, which are largely to the United States, have increased almost tenfold since pre-war years, and the proportion of exports to that country should even further increase as the various American paper concerns replace their present mills with plants in Canada where raw materials and power are not only cheaper but offer greater opportunity for future expansion. It may be of interest to examine the production figures (to the nearest 100,000 tons) of the two countries since the war.

Production of newsprint in the U.S. and Canada in tons:

	U.S.	Canada
1920	1,500,000	900,000
1921	1,200,000	800,000
1922	1,400,000	1,100,000
1923	1,500,000	1,300,000
1924	1,500,000	1,400,000
1925	1,500,000	1,500,000

That the increase in Canadian production of recent years will be maintained seems inevitable, for as pointed out by the Natural Resources Intelligence Service of the Dept. of the Interior, most of the large producing companies have a definite program of expansion under consideration and in many cases, under way and financed. New organizations, some of huge proportions, have been incorporated and are definitely committed to productive programs.

A brief review of some of these developments may be of interest to show, not only the magnitude of the proposed plans in the aggregate, but also the wide geographical distribution of the pulpwood stands to be brought into production.

In Quebec a number of new mills will be erected as the result of opening up more than 5,000 square miles of virgin limits in 1926 largely in the Lake St. John and Ottawa River districts. Two of the most important of the new mills are those of the St. Regis Company at Cap Rouge and the International Company on the Gatineau River near Ottawa, the latter mill alone being designed for an output of 450 tons daily. The International Company is also enlarging its Three Rivers plant by nearly 400 tons daily and is expanding its sulphite mill at Kipawa. Other organizations in the Three Rivers district adding substantially to their output are the Wayagamack, the St. Lawrence and the Belgo Canadian Companies. In the Lake St. John district Price Bros. Limited and the Port Alfred Company are busily engaged in enlarging their facilities on a large scale.

Ontario's most notable pulp and paper developments are about to take place in the Kapuskasing, Thunder Bay and Lake Nipigon districts, each of which centre is to see mills of 500 tons daily capacity, according to unofficial information now available. The capital required for these northern Ontario developments is stated to be nearly one hundred million dollars. At Fort Frances the Backus interests are doubling their newsprint plant and the wallboard industry is contemplated.

In the Maritime Provinces a number of small plants are under consideration. One medium enlargement is proposed (two 100-ton machines at Bathurst, N.B.,) and a large development under consideration by the International Paper Co. in connection with the Grand Falls power development.

The Prairie Provinces are having their first paper mills installed, a 200-ton plant at Fort Alexander, near the mouth of Winnipeg River, and a second is being discussed.

On the Pacific Coast large interests have reorganized and put new money into some of the smaller companies, namely the Beaver Cove and Whalen organizations and a large and permanent production is looked for. A new rayon fibre plant is also being planned for New Westminster. In addition to this, extensions amounting in the aggregate to several million dollars are being planned by the Powell River interests.

This rough survey of the program of expansion in the Canadian newsprint industry is by no means a complete one, but it will serve to convey briefly and with emphasis the immediate future for Canada as a dominating figure in the world of newsprint.

Historic English Residence Prey to Flames.

Excitement among the owners of historic English residences and the British public generally has reached a high pitch as the result of the burning recently of the tenth country mansion within three months. The latest mansion to go up in flames was Woolmore Farm, at Welksham, in Wiltshire, which was once the residence of Oliver Cromwell. The Battle of Round Row was fought near by between the Parliamentary and Royal troops.

The house was 100 yards from an ancient tree known as the Cromwell oak, on which seven men were hanged on his orders.

Recurrences of fires among country mansions have roused talk of incendiarism, but Scotland Yard as yet is unable to find any connection between the fires. Some nervous people are attributing them to communism. Another theory is that the antique electric fittings of most English houses are suddenly going bad. Certainly one reason for the immense damage is the inadequate fire protection, since once a country mansion catches fire it is practically doomed, as no arrangements have been made for a water supply sufficient to quench a major blaze.

Australia Exempts Mothers From Compulsory Voting.

A woman who has to stay home to care for her baby is exempt from punishment under the new Australian compulsory voting law, which provides for fines up to $10 for electors who do not vote. This ruling has been made by the South Australian authorities charged with enforcing the law in the case of the Federal elections held last November. In Adelaide fines of 10 shillings each (about $2.50) were imposed on 135 electors, while various excuses were accepted in 6,400 cases.

Great Builder of Bridges Died in London, Aged 94.

Sir Bradford Leslie, the great bridge builder, died in London on March 21, in his ninety-fifth year. Born in London, Sir Bradford Leslie was an American by descent. His great-grandfather was a weaver at Elktown, Maryland, and his grandfather, Robert Leslie, who was a man of considerable mechanical and mathematical attainments, and a friend of Benjamin Franklin, was established as a watchmaker in Philadelphia at the end of the eighteenth century.

Live by Sewing on Buttons.

Sewing on buttons for the city of London's helpless bachelors is a business that is bringing a good living to two women who have hired one room near the Bank of England for the purpose.

Milk for Babies.

A Japanese scientist believes that he can increase the height of his countrymen by feeding babies more milk.

Secure Reliable Brushes

Good brushes should be used when painting or varnishing. It is poor economy to use cheap brushes. They should be kept clean and when not in use should be suspended in raw linseed oil, so that they do not rest on the bristles.

Early Voyageurs and Canada's Place-Names.

The investigations of the Geographic Board of Canada indicate that th early voyageurs did not go far afiel for names for the lakes and rivers o their routes of travel. More than on well-wooded lake bears the name la des Bois or Wood lake, but the larges and best known of these is the lake o the Woods on the International Boun ary between Ontario and Minnesota.

The first-known mention of the la occurs in a memoir of Michel Bego who was Intendant of New Fran from 1710 to 1726, though he did n reach Canada until 1712. This memo which is dated 12th November, 171 narrates an exploratory journey ma in 1687 or 1688 by Jacques de Noy a native of Three Rivers. Des Noy ascended the Kaministikwia riv which falls into lake Superior at F William, wintered at Rainy lake, a in the following spring reached L aux Iles, otherwise called Asiniboi on entering which "to the left country is barren and on the ri hand side it is provided with all so of trees and filled with numerous lands." Lac aux Iles and lac aux As boiles are evidently French ren ings of the names by which the l was known to the Indians. Ind the French historian Margry sta that "Minitie" is an Indian name fo in Verendrye's journals. This is Cree word "ministik," which me "island." The French for Island is lac aux Iles. Lac aux Asinib means "lake of the Assiniboines, tribe of the Sioux Indians from headwaters of the Mississippi, w first Canadian habitant was the re of the lake of the Woods. It is a don Assenipoils "Assiniboine that lake of the Woods, figure numerous French maps publi about 1719.

Lake of the Woods is first menti by the French equivalent (lac Bois) in Verendrye's accounts o explorations in 1732 and later y Of all early travellers, Verendr the most closely associated with lake. He built for St. Charles the Northwest Angle in present nesota in 1732, and four years his son, a priest (Father Aulneau their company of nineteen were sacred by Sioux while camping Island in the lake. At least thr lands are claimed to be the sce the massacre. A memorial cha the victims has been erected on land, in latitude 49 deg. 17', lon 94 deg. 46', and for this the Geo Board of Canada has recent proved the name. Massa Since Verendrye's time th of the Woods has been

"POSTAL DEPARTMENT" REACHES RED LAKE

SPENT YEARS ON GOLD SITE, WITHOUT SUSPECTING IT.

The upper picture shows the arrival of the Canadian postal department, in the person of William Brown, assistant postmaster of Allen Water, at Red Lake, to investigate the camp's requirements in the way of mail service. Inset, in the circle, is William Smith, Hudson Bay factor at Red Lake, who as a trapper has known every foot of ground around Hewey Bay for years, without ever suspecting that it contained gold. At the lower left are William Mogridge and Bert Draycott, of Toronto, who have staked claims on the same ground which they prospected three years ago, in search of silver. At the lower right is John E. Hammell, with a trout and pike taken through the ice at Red Lake.

TIRED FEELING IN SPRINGTIME

Sick, But Not Up to the Mark—You Need the Help of That Sterling Tonic, Dr. Williams' Pink Pills—They Give New Vitality.

With the passing of winter many ple feel weak, depressed and easily d. The body lacks the vital force energy pure blood alone can give. s word, while not exactly sick, the oor life of winter has left its mark n them. A blood-building, nerve-toring tonic is needed to give re-ved health and energy. Dr. Wil-ms' Pink Pills are an all-year-round od builder and nerve tonic, but are ecially useful in the spring. Every e helps to make new, rich, red od, and with this new blood return-strength, cheerfulness and good alth quickly follow.

If you are pale, easily tired, or easthless at the least exertion, if ur complexion is poor or you are ubled with pimples or eruptions, Williams' Pink Pills are just what u need to put you right. If you have inges of rheumatism, are subject to adaches and backaches, if you are ritable and nervous, if your sleep es not refresh you, or your appetite poor, you need the treatment Dr. Williams' Pink Pills alone can give—u need the new blood, new strength d new energy this medicine always rings. Mrs. Emma Fraser, Thessalon, nt., says:—"Two years ago my ner-ous system was in such a condition hat life seemed a burden. I could either work, eat or sleep well. I ried several medicines, but did not et any relief. Indeed my condition eemed to be growing worse. Then Dr. Williams' Pink Pills were brought o my attention and I decided to try hem. After using a few boxes there was no room to doubt that they were elping me. I continued their use un-il I had taken eight boxes, when I was completely restored to health, and I have not any time since had a symptom of the trouble. When I be-gan the use of the pills I weighed only 96 pounds, while under their use with my renewed health I now weigh 125 pounds. I feel it impossible to praise Dr. Williams' Pink Pills too highly."

Keep Your System Toned Up.

Try Dr. Williams' Pink Pills for anaemia, rheumatism, neuralgia, indi-gestion or nervousness. Take them as a tonic if you are not in the best physical condition and cultivate a re-sistance that will keep you well and strong. You can get these pills through any medicine dealer or by mail at 50c a box from The Dr. Wil-liams' Medicine Co., Brockville, Ont.

A boy of sixteen should be given as much food as a person who is doing fairly vigorous outdoor work, such as gardening, while a girl of thirteen may easily require more food than her mother or even her father does.

The Song-Sparrow.

Like the rusty can cocked over my grindstone
Dripping its silvery drops, the song-sparrow sings,
A spray of notes out of his frail throat flows
Over the fallow world. Loudly he sings.

And the fine rain of the sun drills in the air
Riddling his branch with light, though along the ground
Shadows are rising on their knees to hear
Earth turn towards darkness with a most solemn sound.

Yet all to-night his voice will vibrate on,
His echo shake the heavens until in showers
Like loosened petals the white stars rain down.
To-morrow we'll be finding the first flowers.

—Schuyler Jackson, in The New Republic.

One Man Feeds Fifty.

Even if you are what is called a small eater the amount of food needed to keep you going for a year is con-siderable. In that period you will eat 120lb. of meat and fish, 378lb. of bread-stuffs, including other grains such as rice and oatmeal, a similar amount of potatoes, vegetables, and fruit, be-sides some 20lb. of butter and cheese. Added to these will be rations of tea, sugar, mustary, pepper, salt, and so on.

When you remember that there are some one thousand six hundred mil-lion people in the world, the amount of food required to feed them all is colossal. Yet a hundred million peo-ple produce it all. These plough and cultivate fields, orchards, and gardens, reap or gather their crops, milk the cows, make the butter and cheese, and catch the fish.

The case may be cited of one Ameri-can family consisting of a father, his four sons, a nephew, and a son-in-law. They run a large farm near Menno, in South Dakota. In 1924 these seven men produced, by their own labor, 20,-000 bushels of wheat, bosides keeping and feeding nearly one hundred head of cattle.

The record of fishermen is even more wonderful than that of farmers. Europe and the United States between them require more than five million tons of fish yearly, while the total number of men employed in the fisher-ies of these countries is under a mil-lion. So each man is responsible for catching five tons of fish yearly.

The British record is better than that, for fewer than 100,000 men take between them 958,000 tons of fish. If you put the value of fish as low as $90 a ton, each British fisherman brings in about $850 worth of food yearly, or as much fish as is consumed by fifty peo-ple.

Storage Battery Fan.

A new type of portable electric fan carries its own current supply. A small electric battery fits in the han-die and drives the motor.

No Guess Work

DYEING or TINTING IF you use

DY-O-LA DYES

Same kind of dye Professional Dyers use. Fast and Beautiful Colors. For Dyeing and Tinting all materials with the SAME dye. No chance of mistakes.

DOLL

Send an empty package and 5 cents for Rag Doll and Helpful Hints on Home Dyeing.

Johnson-Richardson Limited
Dept. 2 Montreal

Demand for Birth Certificates Steadily Increases.

There are more babies born in March in Ontario than in any other single month of the year. Our popu-lation is increased yearly by about 72,000 births within the province; or to be exact, 71,150 births were regis-tered during 1925.

Are all births registered? Ninety out of every one hundred, it is esti-mated, are now registered within the time set by law (30 days). To regis-ter later means a great deal of trouble in securing signatures to a declara-tion, etc. The time to register is when the child is born and the person held responsible by law is the parent.

So great is the demand for certifi-cates that the record office is one of the busiest spots in the government buildings; 4,000 applications are be-ing received every month, whereas formerly they rarely exceeded one-tenth of that number. Passports for travel outside of Canada, insurance, soldiers' pensions, mothers' allow-ances, marriage licenses, etc., are ar-ranged for now only upon record of birth which is accepted as proof of citizenship and age.

There have been some recent changes in the schedule of prices for certificates which now reads: 50 cents for search and $1.00 additional for each copy of certificate required.

If you should want to know whether your own birth is registered, or wish to secure information regarding re-gistration of a birth, marriage or death occurring within Ontario, write to the Division of Vital Statistics, Depart-ment of Health of Ontario, Spadina House, Toronto.

Badly digested food, acidity of the stomach, and sluggish liver cause headaches. Seigel's Syrup will remove these causes. Any drug store.

Quite Colorful.

"I want to tell you how I got this black eye."

"Your story doesn't lack color."

An Ancient Singing Society.

There flourishes in England to-day a society which is the oldest musical organization in the world; but few outsiders have ever heard of its per-formances or are even aware of its existence. This is the Madrigal Society, founded in 1741.

As its name implies, its object has been always to cultivate a liking for madriagal singing, and in an un-broken line of historical meetings, it has been able to do so.

An interesting reference regarding this old association is to be found in the works of Sir George Grove, who gives the quaint rules formed in 1748, in his big musical history. He tells that there were only sixteen members at first, and that the admission fee was eight shillings, and the annual fee five shillings.

In the early days of such societies practices and meetings were held in coffee houses and taverns; the music of the time was studied purely for its own sake—in the spirit, no doubt, of those for whom the great Elizabethan madrigalists, Wilbye, Weekles and Byrd, Gibbons and Morley, composed.

The original home of the Madrigal Society was at the Twelve Bells Tav-ern, City of London, but it migrated in 1748 to the Queen's Arms, Newgate Street, where new rules were enacted. One of them read:

"That all musical performances shall cease at half an hour after ten o'clock, unless the members shall be cheerfully incited to sing catches, in which case they may be indulged half an hour, but no longer."

Several plants, including the mi-mosa, are stated to show distinct signs of muscular contraction on being struck. This is said to point out that plants have a sense of feeling.

Railway carriages reserved for peo-ple who are suffering from a cold is one novel suggestion for preventing the spread of infection.

Minard's Liniment used by physicians.

Alchemy.

Sometimes my day so sordid seems,
So blank and colorless, devoid of dreams;
That like the grains of sand in oyster shells,
It seems it, too, must irk the place wherein it dwells.

Then through the hours, monotonous and grey,
There comes adventures, quickening and gay;
The proven love of friends, the gain of right,
The surging forth of all the hearts pure might,
And, as the oyster to a pearl has turned the sand,
The alchemy of Truth showes trea-sure close at hand
—Mary Chase Witherbee in The Monitor

MARCH WEATHER DANGEROUS TO BABY

On Account of the Very Sudden Changes in Temperature.

Our Canadian March weather—one day bright, but sloppy, the next blus-tery and cold—is extremely hard on children. Conditions make it neces-sary for the mother to keep the little ones indoors. They are often con-fined to overheated, badly ventilated rooms and catch colds which rack their whole system. To guard against these colds and to keep the baby well till the better, brighter days come along, a box of Baby's Own Tablets should be kept in the house and an occasional dose given the baby to keep his stomach sweet and his bowels working regularly.

Baby's Own Tablets are a mild but thorough laxative which never fail to regulate the stomach and bowels and thus relieve colds and simple fevers and keep baby fit. The Tablets are sold by medicine dealers or by mail at 25 cents a box from The Dr. Williams' Medicine Co., Brockville, Ont.

Fire Wood.

Oak logs will warm you well
If they're old and dry;
Larch logs of pine woods smell,
But the sparks will fly;
Beech logs for Christmas time,
Yew logs heat you well;
"Scotch" logs it is a crime
For anyone to sell
Birch logs will burn too fast,
Chestnut scarce at all;
Hawthorne logs are good to last
If cut in the fall.
Cedar logs will burn like wax,
You should burn them green;
Elm logs like smouldering flax,
No flames to be seen;
Pear logs and apple logs,
They will scent your room;
Cherry logs across the dogs
Smell like flowers in bloom;
But ash logs all smooth and grey
Burn them green or old,
Buy up all that come your way,
They're worth their weight in gold.

Minard's Liniment for colds.

The Last Question.

A well-known author was vainly en-deavoring to write when he was re-peatedly interrupted by his six-year-old son. "If you ask me one more question,' the harassed writer at last declared, "I will go out and drown my-self."

"Father," came the small voice, "may I come out and see you do it?"

Nuts for the Million.

The world's largest walnut grove, 850 acres in one unbroken stretch in the Upper San Fernando Valley of California, has been bought by a Los Angeles syndicate for upward of $1,-000,000.

ECZEMA

CUTS, BURNS, BRUISES, and all Ir-ritations of the Skin, instantly respond to the first application of TISIT. Banishes that itching soreness at once, and continued use effects sure relief, especially of Babies' Skin Rashes. Send Postal Note of fifty cents and a trial pot will be mailed at once.

Tisit Mfg. Co., Bain Ave., Toronto

RED ROSE TEA

"is good tea"

Over 30 years a standard wherever good tea is liked.

The Borrowed Book.

After a time the poet searched the table for a book he had left there. His visitor explained that a neighbor had come in and borrowed it. "She said you had so many books, you wouldn't miss it," added the speaker.

Down came Whittier's hand upon his knee in the fashion so well known to his intimates; for his hands might have been called almost another fea-ture, such emphasis did they give to his expression.

"I was in the midst of reading it my-self," he retorted. "I wish she had taken something else to amuse her; she won't care for it; I could have helped her out better in a book. But she is satisfied." And his infectious laugh was echoed by his hearer.

For Whittier never forgot how pre-cious books had been to him in his childhood and early youth; and how he had hungered for them. And now that he had them in abundance, he so gladly shared them with his friends that these had the habit of coming in and, if he happened to be away, of helping themselves to whatever they wanted to borrow; so that the poet would offer search about for a book that he himself wished to lend and, not finding it, would remark resigned-ly that he guessed somebody had come in and taken it.—Frances Campbell Sparhawk, in "Whittier at Close Range."

Warner's Used For Fifteen Years In One Family

No better recommendation for the medicinal value of this 50 year old herbal remedy could be asked than this. "Your remedies have been used in our family for about 15 years. We are never without a bottle of Warner's Safe Kidney and Liver Remedy in our home. It is a wonderful medicine for diseases of the kidneys and liver." (Name on request).

If you have pains in the back or other symptoms of kidney trouble, you should lose no time in going to your drug-gist to get a bottle of War-ner's Safe Kidney and Liver Remedy and taking it as per directions.

Sold by all druggists. Price $1.25 per bottle. Warner's Safe Remedies Co., Toronto, Ontario.

Self-Poisoning Increasingly Common

Modern Living Habits Pro-mote Self-Poisoning—Thousands are Victims

The average man or woman does not enjoy consistent good health. Loss of appetite, headaches, biliousness and a lack of enthusiasm for either work or play are constant complaints.

Scientists have ascertained that such a condition is usually caused by self-poisoning resulting from constipation.

Due to modern living habits, the natural secretion which promotes regu-lar elimination by softening the bowel contents, is often deficient—especially among middle-aged people. The poison from waste matter remaining in the systems of people thus affected is the insidious enemy of good health.

Such people need *Nujol*, because *Nujol* softens the waste matter and permits thorough and regular bowel elimination without overtaxing the intestinal muscles. It helps Nature help you.

Ask your druggist for *Nujol* to-day—and remember, look for the name "*Nujol*" in red on both bottle label and package.

BUILD THE NEW HOME

From one of the attractive de-signs illustrated in the MacLean Builders' Guide. Each issue con-tains several plans of moderate priced homes designed by Cana-dian Architects. Also interesting articles on furnishing, decorating and gardening. Send 20c. Mac-Lean Building Reports, Ltd., 344 Adelaide St. West, Toronto.

The spread of an albatross's wings is 14 times the width from back to front while the spread of the swallow's wings is only four times the width.

GOITRE

A LADY who tried everything in vain and at last discovered a safe, simple and rapid Remedy will send full particulars to sufferers.

Send Address, don't send stamps, to Miss Mac, Pelissier Villa Y, Windsor, Ont.

Andrews' Plugs STOP TOOTHACHE INSTANTLY

Temporary Fillings which Last a Long Time. 15c.

SOLD EVERYWHERE Package

Norman S. Wright & Co., Limited, Distributors, Toronto

AFTER SHAVING

Dilute Minard's one-half with cream or sweet oil and apply to the face. Very soothing and refreshing.

MINARD'S "KING OF PAIN" LINIMENT

DOCTOR ADVISED OPERATION FOR MRS. PENN

She Escaped It by Taking Lydia E. Pinkham's Vege-table Compound

Windsor, Ont.—"After the birth of my first baby I was very much run-down in health and the doctor said I must have an operation as I was suffering from a displacement. A friend wanted me to try your medi-cine—Lydia E. Pinkham's Vegetable Compound—and I took it steadily for a year. During this time I was carry-ing my second baby and I felt real well all the time and did not have a hard confinement. I feel sure the Vegetable Compound did me a lot of good, and all my people do, too. One sister in Learnington, Ontario, takes it, and both sisters praise it as a good medicine. I am more than pleased with the result."—Mrs. W. PENN, Windsor, Ontario.

Mrs. Corbin Relieved from Pain

Stewiacke, N. S.—"I had pains across my back and in my side for two years after my first baby was born. My mother had taken Lydia E. Pink-ham's Vegetable Compound and I read about it in the papers, so I tried it and the pains all left me. I have a family of three children now, and the medicine helped me during the months before they were born. I rec-ommend it to my friends."—Mrs. CARY W. CORBIN, Main Street. Stew-iacke, Nova Scotia.

FREE GOVERNMENT INFORMATION

The Newer Silage Crops

A WEALTH of valuable in-formation regarding the newer Silage Crops is contain-ed in Bulletin No. 50, "Silage—Sunflower, Corn, Sweet Clover and other Silages," recently issued by the Department of Agriculture, Ottawa. The Bulletin is a distinct contri-bution to our knowledge of silages other than corn, which may be grown in districts where corn cannot be profit-ably raised, or where corn borer prevails.

Recent publications include "Silage," "Poultry Feeds and Feeding," "Cultivation of the Apple in Canada," and "List of Five Hundred Publications". Check off those desired on this form and return, without postage to

Publications Branch,
Dominion Department of Agriculture, Ottawa

Name..... R.R. No.....

Post Office..... Province..... E18

Feeling Blue?

Everything seem all wrong and you don't care much whether school keeps or not? Probably all you need is a little Sal Lithofos. It gently eliminates waste products that clog the system, causing de-pression and a train of minor but intensely dis-agreeable physical ailments. Easily pre-pared and pleasant to take, having a sparkling fresh-ness superior to mineral waters.

Also a recognized specific for the treatment of rheu-matic and gouty conditions.

At all drug stores. Three sizes. Pre-scribed by doctors for over 20 years.

Sal Lithofos

The Effervescent Saline Laxative

The Wingate Chemical Co. Limited, Montreal. 6

Genuine BAYER ASPIRIN

Proved safe by millions and prescribed by physicians for

Colds Headache Neuritis Lumbago
Pain Neuralgia Toothache Rheumatism

DOES NOT AFFECT THE HEART

Safe

Accept only "Bayer" package which contains proven directions. Handy "Bayer" boxes of 12 tablets Also bottles of 24 and 100—Druggists.

Aspirin is the trade mark (registered in Canada) of Bayer Manufacture of Monoaceticacidester of Salicylicacid (Acetyl Salicylic Acid, "A. S. A."). While it is well known that Aspirin means Bayer manufacture, to assist the public against imitations, the Tablets of Bayer Company will be stamped with their general trade mark, the "Bayer Cross."

Cuticura Loveliness A Priceless Heritage

For generations mothers have been using Cuticura Preparations for all toilet purposes and have been teaching their daughters that daily use of them produces clear, smooth skin and healthy hair. They find the Soap pure and cleansing, the Ointment soothing and healing, should any irritations arise, and the Talcum an ideal toilet powder.

Sample Each Free by Mail. Address: Canadian Depot: "Benbarus, Ltd., Montreal." Price, Soap 25c. Ointment 25 and 50c. Talcum 25c.

Cuticura Shaving Stick 25c.

Diamond Engagement Rings

The average young woman cherishes her engagement Ring above everything else.

Because of this sentiment the quality of the Diamond should be unquestionable.

A Solitaire Diamond in a beautiful pierced mounting of 14k gold specially priced at $20 and up.

Diamond, the Birthstone of April.

GEO. F. MAYBEE
Jeweler & Optician

HOSIERY'S biggest dollar's worth—Monarch Green Stripe. Gives *double* protection against "runs". The *sheen* of its pure thread silk, the *wear* of its fibre silk "reinforcement", every newest color—you'll be charmed with *this* dollar's worth. An example of all Monarch-Knit Hosiery values from 75c to $2.00. At all good dealers.

MONARCH GREEN STRIPE HOSIERY
MONARCH-KNIT
Head Office Dunnville, Ont.

Decorating Painting Paper Hanging

Agent for the Empire Semi-trimmed Wall Paper.

George Sills
Madoc - Ontario
Phone 906

Canadian Restaurant, Madoc

TRY US FOR
Ice Cream, Quick Lunches.
Meals at All Hours Open 8.30 a.m. to 1.30 a.m.
BANK CHONG, Proprietor

Spring is here

and we are willing to Repair and Oil your Harness at a Reasonable Cost. Satisfaction Guaranteed.

We also handle Boots, Overalls and Smocks.

Renfrew Separators and Scales

Singer Sewing Machines at Reasonable Terms

COAL OIL AT 25c PER GALLON

C. J. Kilpatrick

Friday and Saturday SPECIALS

25c pure Castile Soap large bars 19c	Elkay's Straw Hat Dye all shades 25c	85c Kruschen Salts special 59c
25c Peroxide full strength 19c	35c Eclectric Oil 29c	50c Baby Rubber Pants 29c
10c Home & Hospital pure Soap 3 for 25c	35c Tooth Brush clear handle 29c	50c Milk of Magnesia 39c
Special 1 Gillette Razor with blade & Rexall Shaving Cream 39c	FREE 1 cake Jonteel Soap 25c with Jonteel Face Powder Bath for 50c	25c Hand and Nail Brushes 19c

LENAHAN'S REXALL STORE
Phone 38, Madoc

Empire Theatre

Wed., April 7
Bargain Show
Song & Dance Man
and 2 Reel Comedy
Admission : 15c & 10c

Friday and Saturday April 9 and 10
Johnnie Hines in
Live Wire
Regular Admission

CREAM WANTED

We pay the highest market price for Cream, furnish cans and pay express charges.

Will give you a truck service direct from farm to Creamery when roads are passable.

We are prepared to give you first-class service.

12-8 **TWEED CREAMERY**

MASONIC HALL, MADOC

One Night Only, Friday, Apr. 9
WAY DOWN SOUTH
The Big Colored Show

Singing, Dancing, Funny Comedians, Genuine Southern Melodies. No Show Like It. Everybody is going.

Popular Price Show. No Moving Pictures

Butter Wrappers

PRINTED
Choice Dairy Butter
or
PLAIN
For Prints 5c per doz.

Special Price 100 sheets 25c.

For Rolls 10c per roll 3 for 25c

Review Office

Hardwood Flooring

The time is here for you to have that new floor laid. Estimates Furnished. Also have Tongue and Groove Pine.

BRUCE EMBURY
Box 50 Madoc

Have Your
Plows, Harrows, etc. Repaired Now
and be ready for the spring work
DON'T DELAY!
Horse Shoeing a Specialty

L. MULROONEY
General Blacksmithing
Opposite Grist Mill - Madoc

LOCAL AND PERSONAL

Mr. Ben Hart is in town this week.

Mr. Wm. Kells is spending a few days in town.

Mr. and Mrs. J.B. Hough were in Stirling for Easter.

Mr. J.W. Vince, of Toronto, was in town last week.

Mr. Harvey McRoberts was in town over Sunday.

Mr. Newton Williams was in Belleville this week.

Miss M. Tufts spent the week-end in Belleville.

Miss Jean Nicol, of Toronto, spent the holidays in town.

Mr. Carl Caskey spent the week-end at his home here.

Mr. Ted Nickle has been spending a few days in Belleville.

A number from here attended the dance in Tweed on Monday last.

Mr. Arthur Whyte is spending a few days with relatives in Trenton.

Mrs. E. Tumelty is spending a few days in Toronto this week.

Misses Jessie and Annie McKenzie are in Picton spending the holidays.

Mr. Raeburn McCoy, of Uxbridge, was in town over the week-end.

Miss Pearl Belshaw, of Stirling, is visiting her brother, Mr. Robert Belshaw.

Mr. McLean, of the Bank of Commerce staff, spent the week-end in Toronto.

Mrs. Murney Lemmon and son are spending a few days with friends in Peterboro.

Mr. Herb Caskey, of Hamilton, is spending Easter vacation at his home here.

Miss B. Foote, of Norwood, is visiting at the home of her father, Mr. G. Foote.

Mrs. A.H. Watson and daughter, Margaret, are spending the holidays in Snelgrove.

Mr. Eric Cross and friend, of Toronto, have been spending the holidays in town.

Miss Minnie Green, who has been attending Peterboro Normal was in town last week.

Miss Evelyn Plane, who has been staying in Campbellford, is now at her home in the Jarvis Settlement.

—Pratt's Cow Tonic, Lice Killer, Baby Chick Food, Egg Producer at G.A. Rollins. 9-tf

Mr. Fred Devolin, of Toronto Normal School, is spending the Easter Holidays with his parents, Mr. and Mrs. Walter Baker.

Mr. Hector Cunningham and Miss Ethel Cunningham, of Montreal, were in town on Sunday attending the funeral of the late Mr. George Robinson.

The following Peterboro Normal students are spending the holidays at their respective homes: Luella Forestall, Vera Keene, Janet Ferguson, Aletha Fleming, Freda Sager, Evelyn Fox and Hazel Thompson.

Seeds! Seeds!

Our stock of Clover and Timothy Seed has arrived. All seed is Government standard, none but the best carried in stock. Prices right.

Coffee

We take this opportunity of announcing to the general public that we have recently installed an electric coffee mill and are in a position to supply your needs.

WALTER WHYTOCK
Phone 9 GROCER Madoc

WOODLEY'S, BELLEVILLE
LAY AWAY SALE OF FUR COATS

PAY DEPOSIT NOW—PAY BALANCE LATER

NOW is the time you should purchase next winter's Fur Coat. Our 1926-27 styles are in stock and the prices are much lower than those of next fall. Come in and choose your Coat. It will be stored FREE OF CHARGE.

WOODLEY'S, FURRIERS
273 Front st.
WE BUY RAW FURS

LOCAL AND PERSONAL

Mr. R.P. Wellman spent a few days in Toronto last week.

Mrs. Ambrose Smith and two daughters have been visiting Mr. and Mrs. Wm. Brooks, in Belleville.

Miss Pearl Crawford, of Trinity College, Toronto, is holidaying at at her home in town.

Miss Foster, of the High School Staff, left on Friday for her home in Cayuga.

Miss Wilson, of the High School Staff, is spending her holidays in Toronto.

Miss Burtt, of the Public School Staff, is visiting relatives at Georgetown.

Miss Anna Smith is visiting friends and relatives at Bancroft, for a few weeks.

Miss Norma Fair, of Whitby Ladies' College, is spending her holidays here with her parents.

Mrs. Lester O'Hara, of Gilmour has been visiting friends in town for a few days.

Mr. and Mrs. Wm. Sills, of Belleville, spent a few days in town this week.

Mr. and Mrs. Wellman and children spent Easter Sunday near Belleville with relatives.

ST. PETER'S W.M.S.

The Presbyterian W.M.S. met at the home of the president, Mrs. E. West, Thursday, April 1, at 2.30, Mrs. Walter Whytock, having charge of the meeting. The day was stormy yet the attendance was good and splendid reports of the Presbyterial, which was held at Kingston, were given by Mrs. McIntosh and Mrs. Milne, after which Mrs. Ashley gave a very pleasing solo and Lamoine West a piano selection.

LOCAL AND PERSONAL

Miss Henderson, of Whitby Ladies' College, is the guest of her aunt, Miss Minnie O'Hara.

Miss Kate Ross is spending the holidays with her father in Brighton.

Mrs. McPherson and daughter spent a few days in town with her mother, Mrs. Wm. Ballard.

Mr. and Mrs. John Masters and children spent a few days at the home of Mr. Dan Rogers.

Miss Lena Sandford, of Eldorado spent the week-end in town, the guest of Mrs. Manley Fox.

Miss Marguerite McDonald, of Stirling, spent a few days this week the guest of Mrs. J.A. Watson.

Ford

Rebuilt Touring Cars
Only 6 Touring Cars left. These are equipped with starter and all in A 1 condition. Call and see these now
$200 to $350

GUARANTEE
We guarantee All Used Cars purchased from us to give satisfaction in every way.

8 Trucks
8 half ton Trucks, all carefully overhauled and in perfect running order
$150 to $200

NEW 1926 MODELS

We have in our show rooms all the latest 1926 Models. New Ford Models are furnished in Opex, 4 colours to choose from. Before buying inspect these Cars. We consider it a pleasure to show or demonstrate any Model you are considering purchasing.

TIRES
Tires at Mail Order Prices.

Frank Smith
Ford Sales and Service
Phone 41 P. O. Box 170

FORD PARTS
$6,000 to $8,000 Stock of genuine Ford Parts on hand.

ANNOUNCEMENT

wish to announce to the general pub- that I have installed an Eureka Re- frigerator and am opening up a

BUTCHER SHOP

the rear of my Grocery Store. I will carry a full line of

Choice Toronto Fresh Meats

Will deliver at any hour of the day.

D. BLUE

hone 13 Grocer Madoc

ROD AND GUN

onsiderable interest in view of cent controversy in Ontario he usefulness or not of the is a series of articles on Jack 's work that is running in nd Gun, the sporting magaz- The April issue contains an in- ing article with reference to ivice on the establishment of ge bird sanctuary.

e April issue of Rod and Gun contains a very good offering ading matter of interest to the sman, the lover of wild life the outdoors and the casual ral reader. An account of a rfoot bear hunt in the Wilds ritish Columbia makes very in- ting reading as do the current les of Raymond Thompson's s "In the Big Woods of Can- and A. Bryan Williams' eezes from the West."

he regular departments on fish- outdoor life, guns, dogs and ping contain some good read- matter as well as instructive erial.

LOCAL AND PERSONAL

Miss Vera McGhee, who has been teaching at Queensboro, is home for the holidays.

Mrs. John Gordon has returned to her home in Stirling after spending the past two months in Madoc with relatives.

Just how long gold fish live is a question, but at any rate Mr. S.S. Corbett, Kingston, undertaker, has four which are over ten years old. The fish are excellent specimens and seem to be thriving as well as ever despite their age.

School Report S.S. No. 2

Sr. IV: Marjorie Miller 66.
Sr. III: William Slater 72; Raymond Baker 63, Mary McCoy 61, Thomas Devolin 50.
Jr. III: Robert Miller 67.
Sr. II: George Devolin 63, Mary Wannamaker 59, Gordon McCoy 58.
Jr. II: Donald Miller 77, Bernard Tormey 73, Stanley Franks 72, Raymond Spencer 71, Ora Wanamaker 60.

E.H. Brown, Teacher.

Continued from page one

the grey of Easter morning" and another by Miss Grace Phillips, "The world is waking," also a duet by Mrs. Foster and Mrs. Ashley all blended wonderfully with anthems and hymns.

Large congregations at both morning and evening services shared in the musical treat provided by the choir and ably led by Mr. Wm. Sills and expressed their appreciation of the services of the day.

ST. JOHN'S CHURCH

On Easter morning St. John's Church cast aside the Lenten purple and donned festive colors in honor of the Risen Lord.

The Chancel was beautifully decked with stately Madonna Lilies and golden Daffodils.

Appropriate hymns were sung and the choir, under the direction of Miss Hart, rendered the Anthem, "Sing with all the Sons of Glory." The rector, Rev. A. Strother, delivered an eloquent Easter Sermon on "He is Risen." "Let us therefore keep the feast." 'Easter' he said, was the great festival reaching out in three directions, and is a power to bind us to the past, unite us in the present, binding together the whole Christian world as well as to reach forth with glorious and loving hope to the future.

At the close of the morning service there was a celebration of Holy Communion.

SACRED HEART AND ST. HENRY CHURCHES

Easter "The Queen of Festivals" was celebrated in the above churches with the usual extraordinary solemnity. After the long Lenten fast and the sad Drama commemorated on Holy Week, Easter Morn comes ever new to encourage and elevate all with the sure Christian hope of eternal life in union with the Risen Saviour.

Mass with special music was celebrated in St. Henry's, Queensboro, at 7.30 a.m., which was largely attended, the whole congregation receiving Holy Communion. Solemn High Mass was sung at the Sacred Heart Church at 9.30 a'm. accompanied by the Gregorian Chant, the Queen of Chants," which Newman called the satisfier of the soul. Here again all approached the Holy Table to receive "The Bread of Life." After Mass Benediction of The Most Blessed Sacrament was imparted to the large congregation.

PINEVIEW

Miss Hazel Walker is spending the Easter holidays with friends in Peterboro.

Mr. and Mrs. Jonas O'Rorke, of Bannockburn, visited Mr. John Holmes last week.

Messrs. Ernest and Will Anderson spent Sunday afternoon in Queensboro.

Miss Irene Sager is confined to the house these days with poisoning in her hand, but we hope she will soon be well again.

Mr. and Mrs. Dan Holmes and family spent Easter with Mr. Joseph Holmes.

Mr. Fred Holmes spent a week-end with his sister, in Bancroft.

The people of Pineview enjoyed an evening at the parsonage on March the 26th with Mr. and Mrs. Sexsmith. The time was spent in games and refreshments.

Rev. and Mrs. Sexsmith visited at the home of Mr. John Holmes last week.

Miss Hazel Walker and Mr. Geo. Holmes spent Sunday evening of last week at Mr. Anderson's.

Infant Delight Soap
Sale 4 bars 25c
Coleo or Palmolive
special 3 bars 25c

Snap or straight
Clothespins 6 doz 25c

McINTOSH BROS.

18 bars P & G, Sunlight, Comfort, Sunny Monday Surprise Laundry Soap mixed, special buy $1

Gents' Wear

Fine Sweater Coats, fancy or plain	each	$2.50
Balbriggan Underwear	garment	59c
Heavy cotton Underwear	special, garment	95c
Buy your Combinations here	1.25, 1.50, 1.75	$1.79
Work Shirts, med weight union flannel		98c
100 fine Shirts to clear		One Dollar
Boys' and children's Underwear Combinations and 2 piece		Cheap

Ladies' Wear

Summer Vests and Bloomers	all shades 2 for	$1
Summer Vests, white, mauve, peach, pink Buy early.	Sale 3 for	$1
Jersey Bloomers, reg 50c, 59c	clearing 3 for	$1
Silk Hose, 28 shades	prices 49c, 79c, 85c	$1.49

41 inch Madras, extra fine quality - 2 yds $1
Curtain Nets - 75c, 50c, 29c, 4 yds $1

Buy your Pails at this Sale, Clearing at Cost.
Prices Good Thursday, Friday, Saturday.

McINTOSH BROS.

Saturday Specials

at

RIERDON'S

Red Cross Drug Store

Phone 73 Madoc, Ont.

Pure Russian Oil heavy $3.50 gal	Moth Balls per lb 35c	Mothproof Garment Bags 35c 3 for $1
French Ivory Combs extra quality reg 50c sale 33c	Pepsodent Tooth Paste reg 50c sale 35c	Thermogene reg 75c sale 59c
Bed Bug Poison per bottle 25c	Adlerika reg 1.50 special $1.27	Pinkham's Compound reg $1.25 Special $1
Rubbing Alcohol pure 1 pt 65c	Naphol and Cedar Flakes pckt 25c	Kruschen Salts reg 75c sale 59c
Seidlitz Powders reg 35c sale 25c	Pond's Cream vanishing reg 50c sale 39c	Creolin Disinfectant large size 50c
	Three Flowers Perfume per oz $2 sale $1.19	

ST. PETER'S PRESBYTERIAN CHURCH

Minister, Rev. T.G. Marshall

Sunday, April 11

9.45 a.m. Sunday School and Bible Class.

11 a.m. Public Worship. Subject: "Spiritual Relapse Through Spiritual Neglect."

3 p.m. Service at Tweed.

6.50 p.m. Song Service. Congregational singing of the old hymns we love.

7 p.m. Public Worship. Subject: "Two good Women."

Everybody Welcome.

STOMACH SO BAD CAN'T EAT EVEN FRUIT

"For years was badly constipated and troubled with gas after eating. Could not eat fruit and many other things. Adlerika has done me good —can now eat anything." (signed) W.H. Fletcher. Adlerika removes Gas and often brings astonishing relief to the stomach. Brings out a surprising amount of old waste matter you never thought was in your system. Stops that full bloated feeling and makes you enjoy eating. Excellent for chronic constipation. J.K. Lenahan, Druggist.

WALLPAPER

Our Stock of

Colling McArthur Wallpaper

has arrived.

We ask you to inspect our stock before buying.

25c to 75c per Double Roll.

Muresco 65c

Paints, Oils and Varnishes on hand.

Alex. Robertson

EXTRA STURDINESS

McLAUGHLIN-BUICK TORQUE TUBE DRIVE

ABSOLUTE comfort and safety at all speeds are assured in the Better McLaughlin-Buick through the torque tube drive. This sturdy tube with rigid strut rods keeps the rear end in perfect alignment and relieves the springs of the "driving" strain. Only one universal joint, automatically lubricated, is required.

As a result, this construction gives extra sturdiness and longer life to the McLaughlin-Buick.

The new low GMAC financing rates are available to purchasers of McLaughlin-Buick on time.

P. H. NAYLER

Phone 88 Local Dealer Madoc

B-616

Mrs. Sam McGuire and son, Harry, of Belleville, spent Easter with Mr. and Mrs. John Macdonald.

Mr. and Mrs. Goldie Gray, of Peterboro, were spending a few days in town visiting Mr. and Mrs. Geo. Huffman and other relatives.

Mrs. T. Broad, who has been visiting her niece at Foxboro for several months, has returned to her home in town.

Butter Wrappers, printed 'Choicest Dairy Butter'. Regular 5c per dozen for sale at Review Office 25c per 100.

The Delicious Flavor

drawn from the leaves of

"SALADA"

GREEN TEA

has won it millions of users. Finer than any Japan, Gunpowder or Young Hyson. Ask for SALADA.

For the Boys and Girls

KING FUEGO

BY MARION FORD.

Large flakes of snow came floating softly down from a gray sky, fluttering and whirling like tiny birds, covering the bare branches of the leafless trees, drifting into the doorways, putting funny, shapeless turbans on the fence-posts and spreading a pure white carpet over the muddy streets.

Little Kittie Lincoln, sitting at the dining-room window, watched the storm with a very sulky face. Her beautiful Paris doll—Mademoiselle Eugenie—a Christmas gift from her grandmother, lay neglected on the sofa, half a dozen pretty picture books were tossed in a heap on the table, and the little girl, with an angry pout, muttered:

"I declare, it's too bad! Something always happens when I want to go out! The old snow might have waited another day, or at any rate mother could have let me go over to Nettie's. I don't believe she has scarlet fever, and anyway I shouldn't catch it; but there, I never can do anything."

She turned away from the window and threw herself into a large arm-chair before the blazing fire. The bright little flames looked so cheery and pleasant, flickering here, leaping there, and curling around the great, shining blocks of coal, which cracked and snapped in a short, quick, important way, that the little girl's ill-humor soon began to disappear. She had always liked to watch the fire, and fancy she saw pictures in the glowing coals. So, forgetting the storm and her disappointment, she became absorbed in the scene before her.

On the left were mountains, covered with pine trees; a fiery stream flowed between them, crossed by a suspension bridge, but the centre and right of the fire was occupied by one large block of coal, still black and shining, but with a narrow crack, through which a column of smoke was rising.

Kittie watched the fissure slowly widen, till the sides of the block fell further and further apart, and far, far down between them she fancied she saw a little pointed tongue of flame spring up. It rose higher and higher, and now Kittie's blue eyes opened wide in amazement as a tiny figure, climbing up the jagged sides of the coal-mountain, swung itself lightly out upon the hearth and stood silently before her.

What she had supposed to be a tongue of flame was a high, pointed cap of red and yellow, intensely bright, but the funniest thing about it was that it never seemed to remain two minutes the same height. Sometimes the point would rise, then sink, and then perhaps divide into two sharp, narrow tongues, that wavered and flickered and joined again into one. Below the cap was a round cheery, ruddy face, with twinkling bright eyes, looking so kindly at Kittie that she quite forgot to be frightened.

A short black cloak fell from one shoulder over a loose scarlet jacket, slashed with black and trimmed with gold lace, and on the feet were scarlet-pointed shoes. Long curling hair, of a very bright-red color, floated over the shoulders, and a small gold crown surrounded the band of the queer-peaked cap. Altogether the little man was so brilliant a visitor that Kittie was quite dazzled, and waited very respectfully for him to open the conversation.

Finding, however, that he did not speak, and dimly remembering having read that all fairy-folk—to which class she shrewdly suspected the newcomer to belong—must wait till mortals address them, she said, rather timidly, pointing to an embroidered stool near the hearth:

"Won't you take a seat, sir?"

"No, thank you," he answered, in a brisk, quick way; "too cold there. Besides, I can't stay long. Always have so much to attend to. Shouldn't have stopped to-day, but you looked so sad it seemed rather selfish not to help you if I could. Must be quick, though; there's to be an eruption of Mount Vesuvius to-night, which can't take place without me, to say nothing of thousands of smaller matters. My dominions are rather extensive, give me a great deal of care; though I've very faithful subjects, to be sure."

"You're very kind, sir," answered Kittie, who was somewhat bewildered by the little man's rapid mode of talking.

"Oh, no; not at all!" said the stranger. "I've known you all your life, noticed you seem to take an interest in this part of my kingdom," waving his hand toward the fire, as he spoke. "So I gave orders that you should be allowed to see a little of what is going on there. That isn't permitted to everybody, I assure you. But you haven't told me your trouble, little one. What's the matter?"

"Why," said Kitty, hesitatingly—the trouble seemed to be very small when she was asked to tell it to somebody else—"you see, I wanted to go out, and the old snow came, and mother wouldn't let me, and—and—I had nothing to do at home."

"You say you haven't anything to do? Where are your dolls and your books?"

"I've read all the books and I'm tired of the dolls," replied Kittie.

"Well, then," he promptly responded, "look at my kingdom. There's always something to be seen," he added, with such a friendly glance that Kittie ventured to put the question she had been longing to ask ever since her queer visitor appeared.

"What's your name, sir?" she inquired.

"King Fuego," he replied, in a very important tone.

"And where do you live?" pursued Kittie, wondering whether she ought to say "your majesty," but deciding to wait until requested to do so.

"I have residences in all parts of the world," replied King Fuego. "One of the most magnificent is in Mount Vesuvius. I'm to give a grand ball there to-night. The palace will be illuminated and splendid fireworks let off. People will call it an eruption of the mountain, but you and I know better. I would invite you, but the climate is too warm, it doesn't agree with you mortals. I'll show you my castle here, if you like, and then I must go, I'm getting so terribly chilly. First, though, let me tell you about one of your friends, Alice Dunbar, the widow's daughter, who sits next to you at Sunday School. I'm in a little difficulty about her."

"What is it, sir?" asked Kittie.

King Fuego drew nearer to the fire.

"Alice has neither dolls nor books. Her mother is too poor to buy them; but they always had a fire in their little room, and she is as fond of watching the pictures I ordered my servants to show her as you are. Yesterday, unluckily, the coals gave out. Mrs. Dunbar had no money to get more, and to-day poor Alice and her mother have lost almost their only comfort and pleasure; for, to tell you a secret, Kittie, neither I nor my subjects can live without a fire. So, much as I would like to visit them, I'm shut out."

"That's too bad," cried Kittie, impulsively. "Poor little Alice; I'll ask mother to send some coals, so you can see her whenever you like, and I'll take her a dolly and some books. I'll go just as soon as I've seen your castle," she added, for she thought it would not be polite to run away and leave his majesty standing on the hearth.

King Fuego smiled kindly and waved his hand toward the fire. Quick as thought, Kittie saw a splendid castle, with turrets and battlements all of coal, shining like black marble.

Cannon frowned from the loop-holes, and tiny soldiers, in black and scarlet uniforms, mounted guard.

The windows were blazing with lights, and, as she gazed, the tall doors were thrown open, and out fluttered a crowd of graceful, winged creatures, in brilliant drapery of scarlet and gold, with long ringlets of bright hair falling on their shoulders.

Forming on a broad space before the castle, they began the intricate movements of a dance that changed like the figures of a kaleidoscope. Kittie watched it with delight, and King Fuego said:

"Those are my dancing girls—sparks, you mortals call them."

Even while he spoke, several, separating from their companions, floated upward and disappeared.

A shadow crossed the cheery little monarch's face.

"There they go—giddy, light-hearted creatures," said he. "I've given the strictest orders that they should never leave my dominions. Poor, foolish things! they say they want to see the world, and every day some of them leave the kingdom, and then—what happens? They can't endure the climate, turn back and freeze to death, just as they are warned. Well, well," he continued, sighing, "they must take the consequences of their willfulness; but when you see the ugly cinders, Kittie, remember how bright and pretty the poor sparks once were, and beware of disobedience."

With these words, his majesty bowed very politely and sprang into the midst of the dancers, who retired towards the castle. As King Fuego advanced, the soldiers presented arms, then smoke issued from the mouths of the cannon, followed by the loud roar of a royal salute.

Kittie sprang from her chair, rubbed her eyes and looked eagerly around. Nothing was to be seen of king, castle, or soldiers; the fire was burning brightly, but the huge block of coal she had formerly noticed was split into several fragments, from which smoke and flame were issuing.

"Why," said Kittie, "I do believe that lump was the castle, and it has fallen down. I hope none of the pretty sparks were hurt. "Well," she continued, picking up Mademoiselle Eugenie, and running upstairs to her mother's room, "I must get the coals for Alice, so King Fuego can go to see her."

Mrs. Lincoln readily granted Kittie's request, adding:

"I have just heard that Mrs. Dunbar is in want, and told John to fill a whelbarrow with wood and coal and take it to her at once. It stopped snowing while you were asleep in the arm-chair, so you can go with him, to carry Alice the books and dolly."

"I haven't been asleep, mother," cried Kittie.

"Oh! I saw you curled up in the arm-chair, with your eyes shut, when I called John into the dining-room to tell him about the coals, and thought you were. Perhaps you were only thinking."

Kittie shook her curly hear and ran off to the nursery, from which she soon returned, clad in snow-shoes and fur hood, bringing a basket, in which she had packed a handsome doll and several prettily bound books.

Mrs. Lincoln added some nicely tied brown paper parcels, and Kittie and John set off together toward Mrs. Dunbar's little cottage.

The sun was setting and the clouds breaking away in the west as Kittie approached the door and knocked gently.

Alice opened it. Her pretty face was blue with cold, though she was wrapped in a heavy sack.

Mrs. Dunbar sat by the window, enveloped in a large shawl, trying to sew by the fading light.

"Alice, dear," said Kittie, softly, "mother thought you might like the things in this basket, and won't you let John bring in this wheel-barrow load of coal?"

—Mrs. Dunbar—her pale cheeks tinged with a slight blush—turned eagerly toward Kittie.

"Tell your mother she is very kind to think of us, my dear. Our coal gave out last night, and it has been very cold to-day. I was waiting to finish this work to get another supply."

"Let John make up the fire," said Kittie, as the man brought in the coals.

Mrs. Dunbar thanked her, and John, kneeling before the grate, soon had a bright fire roaring up the chimney.

Kittie's blue eyes danced with pleasure as she took leave of Alice. Just as she was closing the door, she glanced back toward the cheery fire, snapping and crackling so merrily, and was almost sure she caught a glimpse of the tall, pointed cap of King Fuego.

Minard's Liniment for dandruff.

Minard's Liniment for sore throat.

Women Lawyers in Paris.

There are 137 women advocates entitled to practice in Paris courts, but most of them are salaried employees in law offices, who prepare cases for trial by men members of firms. The twenty-fifth anniversary of the admission of a woman to the bar was recently observed.

Never be chary in praising a co-worker's ability. It promotes friendly co-operation in which you both benefit.

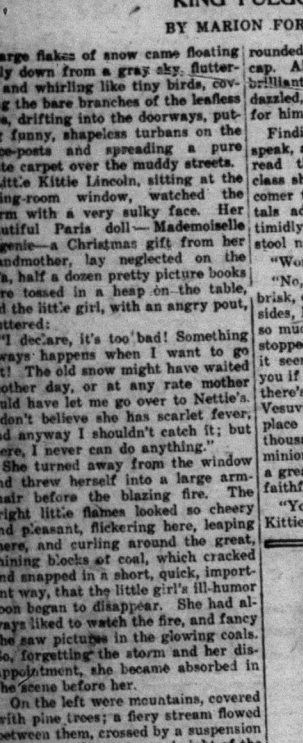

THE CANADIAN HOMEMAKER
A series of weekly articles covering
PLANING . BUILDING . FINANCING
DECORATING . FURNISHING . GARDENING
copyright mss

WINDOWS---THE EYES OF ARCHITECTURE

By W. L. Symons.

The gospel of sunlight is spreading, and far and wide the marvelous effects of its healing influences—mental and physical—are being taught.

The dim, mouldy, carpeted parlor is being replaced by the sun-room and the sanitary hardwood floors, and the question of light and air in our homes is now conceded first place. How can we build to get most sunlight and the best views—and bring all out doors into our rooms—is the question of the day. The adequate heating of our homes is now possible—warm air and hot water superceding the old base burners and self feeders—and we can safely have a few more window openings in our rooms, without dread of cold houses.

Windows have been well termed "the eyes of architecture," not only to look through, but to be seen, and to evidence the character of the inmate.

That our well being is conditioned by the factor of our home environment is beyond question, and our health and disposition will be in direct proportion to the amount of sunlight we admit into our homes; and also in the degree that this healthy environment is beautiful and comfortable it will affect us favorably, or vise-versa.

Without doubt, in house planning, the location and size of the windows must be considered to a great extent from the interior. Each room—even the kitchen—should have, at least, one window through which direct sunlight may come into the room. Plan and replan your house until this is accomplished—and in an old house, watch your sunny walls and cut openings to let in the sunlight.

The plan of each room in your new home should be carefully considered as to the right location of the windows, in order to give proper wall and floor space for the furniture. The living room can be well sunlit from one side, with a four or five light mullioned window, and small openings on each side of the fireplace.

Bedroom windows, two if possible, must be placed so as to give proper light to the dressing table, and so that the bed may be located out of the draught.

If you cannot get direct sunlight—on a north wall—throw out a deep bay window, to project as far out as possible. Remember the word "bay" originally meant a unit of measurement of sixteen feet. What a caricature of the "bay" our modern planning has made!

Regarding types of windows—we have a choice of two—the lifting balanced sash, and the casement. Both have advantages, but without doubt the latter is the more artistic. If the sash are made to open outwards, much better chance is given for hanging of curtains—roller blinds are out of the question—and should be. The window frames may be divided by a transom so as to give a small upper sash, which can be opened without opening the entire height of the window; this will be found to be of great advantage in bed rooms, for night ventilation.

The charm of the casement as far as designing goes, is without doubt, its adaptability to grouping in the rooms, as well as for heights in stair halls, thus allowing great variety in application and design. As far as the weather is concerned, the casement can be made as serviceable as the lifting sash, by means of metal weather stripping. Care should be given in the selection of suitable hardware, on which depends the entire service of this style of window—as is evidenced by the types used by the metal casement sash manufacturers.

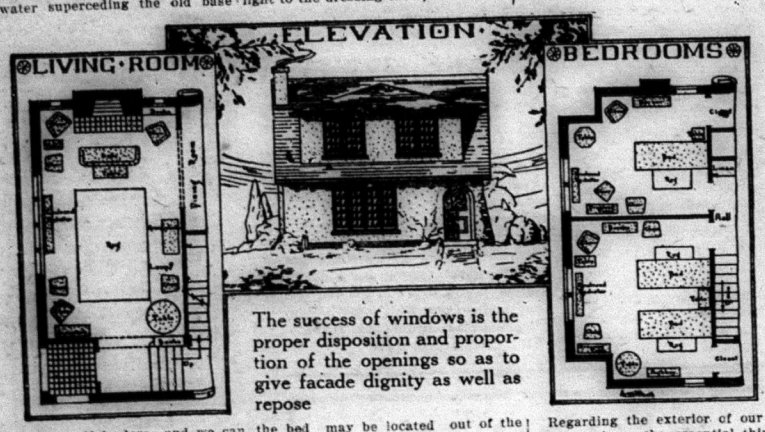

The success of windows is the proper disposition and proportion of the openings so as to give facade dignity as well as repose

Regarding the exterior of our window openings—the essential thing to remember is, that we have walls in which must be made simple openings—placed rythmically—and all ornament on or about them is of secondary importance, the important factor being to study the proper disposition and proportion of the openings, so as to give a facade dignity, as well as repose.

Remember, again, that windows must be governed to a large extent by the interior arrangements, and that the outside should never control the inside. Exterior design can be modified to meet interior necessities, and the interior planning can give way somewhat to exterior design.

"Custom dulls observation and sends reason to sleep"—but let us for that reason all the more be strong advocates of the crusade for "more light and air."

From the Heaviest Woolens To the Filmiest Silks

THE same quality in Lux that thoroughly cleanses and preserves woollens, deals gently with the filmy things that are so beautiful and cost so much.

To use Lux for the entire family wash is to prolong the life of fabrics, thereby lessening the strain on the family treasury.

Important

The long enduring popularity of Lux has encouraged imitations. For your protection Lux is never sold in bulk—only in packages with Lever Brothers Limited name on each package.

Lever Brothers Limited
Toronto

L-534

THE NEW WALLPAPERS

DEALERS AND DECORATORS, SEND FOR OUR SPECIAL SAMPLE BOOK.
LIBERAL DISCOUNTS—SPLENDID VALUES.
The W. J. BOLUS CO., Ltd.
HEAD OFFICE AND SHOW ROOMS:
318 YONGE ST. - TORONTO

BABY CHICKS

and Hatching Eggs from Large White Leghorns, specially bred for Large Eggs and many of them. Reduced prices for May and June delivery. 100% live delivery. Write for free illustrated price list and order now.
W. N. Hendrick, Box 433, Hanover, Ont.

Do Not Discard That Good Coat and Vest

Because the Pants Are Worn.

Mail us the vest, or pants, or a sample. We submit sample and price of new pants to match, for your approval.

THE PANT SHOP
22 Parkfield Ave. Toronto

Andrews' Plugs STOP TOOTHACHE INSTANTLY
Temporary Fillings—which Last a Long Time.
15c.
SOLD EVERYWHERE Package
Norman S. Wright & Co., Limited, Distributors, Toronto

SHIP US YOUR
POULTRY, GAME, EGGS, BUTTER AND FEATHERS
- We Buy All Year Round -
Write today for prices—we guarantee them for a week ahead
P. POULIN & CO., LIMITED
Established over 60 years
36-39 Bonsecours Market - Montreal

DISCOVER LAKE DURING SURVEY

IMPORTANT WORK OF TOPOGRAPHICAL SURVEYORS.

Traverse a Great Unknown Area Southwest of Great Slave Lake.

During the past season in carrying out work under the Topographical Survey of the Department of the Interior in the Northwest Territories a party in charge of Mr. G. H. Blanchet explored and surveyed that great, almost unknown, district, 60,000 square miles in extent, lying between lake Athabaska and Great Slave lake and eastward from Slave river to Dubawnt river.

Over 600 miles of interior waters were travelled during the season's work, in the course of which a lake one hundred and fifty miles long and several miles wide was discovered; portions of the headwaters of three great rivers of the North, the Talston the Thelon, and the Snowdrift were traversed by canoe, and much territory heretofore untrodden by white men was surveyed. Previous knowledge of the area was limited to that gained by Samuel Hearne during his easterly journey across it in 1772; and the more recent explorations of Mr. J. W. Tyrrell, D.L.S., on the lower Thelon river, and Dr. Charles Camsell on the lower Talston river. Most of this year's work was original exploration.

New Country Traversed.

The party started out from Fitzgerald on the Slave river on June 12. As the greater part of the country to be traversed was entirely new, efforts were made to engage Indians as guides but with little success, the Indians agreeing only to accompany the party to a certain point beyond which they would not go. From Fitzgerald the Indian canoe and the 19-foot freighter, containing the surveyors' equipment, followed a route well known to the Indians between the Slave river and the Talston, arriving at the latter a short distance below where the Tazin river joins it. Proceeding up the Talston, the surveyors entered country absolutely unknown and with supplies reduced so that they had to depend largely on what fish and game they could secure, they pushed on into the interior. Three days later the Indians turned back, and the four white men were thrown on their own resources and with only meagre information gained from their late companions. Immediately after the departure of the Indians, the party reached a lake, which the Indians called "The Big Lake." It proved rather more than two miles wide and separated only by cascades at a few points where rock ridges crossed the valley and which culminated in an oddly shapped lake, nearly 75 miles long with a 50-mile bay stretching away to the northeast. This is called "Nonachoh" or Big Point lake by the Indians.

Discovered Portage Route.

After four days searching the mouth of the Upper Talston river was discovered emptying into the lake. The upper river was followed to the limit of navigation but it was found to rise in country unfavorable for further travel into the interior. A return was made to Nonachoh lake and a base was established at its most northeasterly point. From here two members of the party travelled overland carrying a small collopsible canoe, and after some searching discovered an ancient Indian portage route marked by a few small cairns, which led by a number of lakes across the divide to waters draining to Hudson bay. A moderately rolling plain was reached across which stretched a big irregular lake full of large islands. On this plain the edge of the woods is marked by an occasional clump or fringe. In the lake the Thelon river apparently has its main surce, probably the westerly branch as found by Mr. Tyrrell's exploration upstream to the forks in 1900. The course and character of the Thelon was determined and the party returned to the base.

As a trip down the Thelon, up Hanbury river, and thence by Ptarmigan and Artillery lakes to Great Slave lake would entail too much heavy portaging for the big freighter and outfit, it was decided to seek a portage route from the Taltson to the Snowdrift river, and on to Great Slave lake. The Snowdrift had been placed on the map by Hearne from Indian report and its mouth at Great Slave lake had been located during the survey of the lake in recent years. Following the northeast bay of Nonachoh lake the portage to Snowdrift river was found through a shattered defile between hills and occupied by a small lake. The trip down the Snowdrift showed it to meander from side to side of its open, sandy valley until about 20 miles from its mouth when it enters the hills and makes a descent of about 600 feet in the next 15 miles, by means of a series of cascades and falls, culminating in Glory falls, a drop of 60 feet. It then eases itself into the clear, sparkling waters of Great Slave lake.

Revealed Waterways.

The season's work which entailed many miles of canoe travel and heavy portaging through the unknown interior, revealed an excellent series of waterways giving access to a great stretch of country and providing a highway for travel by which the lingering ice of Great Slave lake may be avoided in springtime. These waters lead to the interior country from which the Indians occasionally bring samples of minerals and in which the geological situation is promising to the prospector.

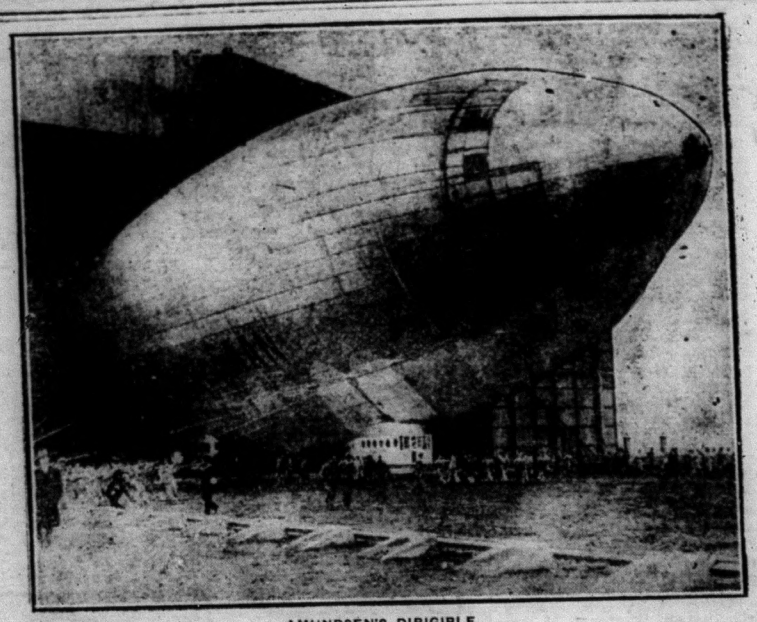

AMUNDSEN'S DIRIGIBLE

The Italian craft, the Norge, built for Amundsen's North Pole expedition, leaving the Campino airdrome, Rome, on its first trial flight. The Norge will fly across Switzerland, Poland, Sweden, Russia and Germany to Spitzbergen, where it will be met by Amundsen and Lincoln Ellsworth.

Looking On.

One who goes to a foreign land for holiday enjoyment without a business aim, a political errand or an educational mission sometimes looks at the passing pageantry of life before him as if it were there for his amusement. He is like one who enters a gallery and reviews the paintings, goes to a library and takes from the shelves the books that please him, wanders among the glass cases of a museum with moods that range from indifference to a lively curiosity. The people, toiling or at play, were here long before the visitor came, but for him it is as if they were assembled for his amusement and his speculation. He scrutinizes, analyzes, offers comment, points out how much better things are done at home, and if he is bored or offended is inclined to feel either that those who arranged his tour defrauded him or else that the land itself where such things can happen is socially and morally inferior and has no right to membership in the family circle of civilized nations.

It may be an agreeable pastime to go through life regarding the world objectively, pronouncing opinions all the way upon our environment of places and persons as though we were travelers with no responsibility for anything we hear or see. But a world carrying burdens and craving relief is likely to rise up and ask what we have to offer besides our running fire of criticism and comment. What do we create and what do we put into the world of beauty, dignity and utility on our own constructive account? It is so easy to find something that is wrong and to declare vaguely that "they" ought to set it right. Why is it that the little first personal pronoun is so ready to stand up and assert itself when praise and honor are dealt out and so ready to take refuge in the twilight zone of obscurity when blame is to be affixed or a distasteful, onerous duty is to be assigned? The crowd in the street watching a tall building taken down or put up reveals a typical attitude. There are so many ready to supervise what one man is doing. Said Huck Finn of Tom Sawyer: "That boy could outsuperintend any boy I ever did see." There never yet was a dearth of those who look on; there is always a shortage of those who lay hold.

Tar Shoes for Geese.

Holiday geese, driven many miles from Poland to markets on the German frontier, are shod with a tar preparation in order to stand the strain of the long walks. The tar sticks to the feet and prevents bruising. What roast turkey is to the Anglo-Saxon dinner, roast goose is to the Germans. A goose in the hands of a German housewife is utilized as completely as the pig in an American slaughter house. The fat and even the entrails are used in making "drippings," a delicacy which takes the place of butter on the family table.

Exactly.

Beggar—"I'm dead broke, I haven't a cent, mister!"

The Prosperous One—"You poor fish."

A Child's Bright Smile.

Across the street an humble woman lives
To her 'tis little fortune ever gives.
It puzzles me
To know how she can laugh so cheerily.
This morn I listened to her softly sing,
And, marvelling what this effect could bring
I looked; 'twas but the presence of a child
Who passed her gate, and looking in, had smiled.
But self-encrusted, I had failed to see
The child had also looked and laughed at me.
My lowly neighbor thought the smile Godsent,
And singing, through the toilsome hours she went,
O! weary singer, I have learned the wrong
Of taking gifts, and giving nought of song;
I thought my blessings scant, my mercies few,
Till I contrasted them with yours, and you;
To-day I counted much, yet wished it more—
While but a child's bright smile was all your store.

—E. Pauline Johnson (Tekahionwake).

Color.

Young Lady (at the library): "The Scarlet Boat,' please."

Librarian—"Sorry; we have no book by that name."

"Maybe it was 'The Red Launch.'"

"There is no book with that title that I know of."

"Or 'The Garnet Schooner,' perhaps."

"I am sorry; we have none of those books."

An hour later she came back for "The Rubaiyat."

No Difference.

First Cabby—"You're always touching up your horse on the right side. Why don't you give him a little on his left side for a change?"

Second Cabby—"It doesn't matter. So long as I get one side going the other is sure to come."

Lying in Bed.

Some years ago Sir James M. Barrie—though he had not then been knighted—wrote a delightful essay entitled A Holiday in Bed. In it he described the comfort and satisfaction to be derived from taking a day off, owing to some slight if not quite imaginary ailment, and spending it quietly in bed. The essay is perhaps not one that would commend itself to men of rigorous mind—believers in the virtue of unflagging industry and tireless activity; it preaches a doctrine of indolence that they might condemn as immoral.

It is not our purpose to condone the habit of indolence, yet we wish that everyone who is unable from time to time to take a holiday in bed, as Sir James Barrie recommends, might so order his life as to enjoy for a little while daily the luxury of lying in bed, says a writer in Youth's Companion. Some illeberal persons regard lying in bed after one has waked up as little better than a sin—a slothful indulgence demoralizing to character. They maintain that with the first waking moment at the end of a night's rest one should be up and doing.

Unfortunately, too many people find it necessary to conform to that stern rule. Those who are able, however, to linger between the sheets, whether on a pleasant summer morning or after the dawn of a bleak winter day, enjoy something better than physical restfulness; their minds engage in serene contemplation—perhaps of no weighty matters—or in pleasant flights of fancy "Oh, sweet fancy, let her loose," urged Keats; and he added, "Pleasure never is at home" The time when it is easiest and most natural to "let fancy loose," and when she is most likely to bring pleasure home with her, is when one is lying in bed in the morning. After sending her off on her excursions one is in a better mood for entering on one's own adventures for the day.

Mother is a Live Wire.

"If he proposes, shall I consider him, Mother?"

"No—take him."

CHILDREN'S FESTIVALS IN SWITZERLAND

Of late years the many customs of Switzerland have been modified a good deal on account of the presence of strangers, but in some regions they may still be found as they have been observed for centuries.

Among the most interesting of all are the children's festivals, celebrated nowhere now, perhaps with quite as much enthusiasm as in Eastern Switzerland, and particularly in the lofty valleys of Engadine.

Two of these, the spring and autumn festivals, are worthy of especial notice. The first is called the Chalanda Marz, and takes place on the first of March.

Shortly before daybreak a number of the larger boys go through the streets of the villages and awaken everybody by a vigorous ringing of large cowbells—not such as are worn by cattle in Canada, but composed of real bell metal, beautifully shaped and giving forth musical sounds

A little time is given for breakfast, and then all the boys of the village gather about the mountain in the public square, each with a bell suspended from his neck.

Here they are arranged in the order of march. First comes one of the largest of the number, who is dressed in black knee-breeches, white stockings, old-fashioned wooden shoes and a long nightcap.

He represents the owner of the herd, and carries a milkpail on his arm.

Then follow the others, each personating a cow, and the whole company is arranged in single file, as the cattle of Switzerland are taught to march afield.

The end of the line is brought up by another large boy, who is dressed in rough clothing, wears a broad-brimmed hat, and carries a staff in his hand.

He is the herdsman, whose duty it is to see that none of the cows drop out of the line, or stray from their accustomed places of pasturage.

When all is ready, the column begins its march, the leader singing what is called a "yodle-song," and the rest keeping time by ringing their bells.

In this way they go from house to house throughout the village, at every one of which they are presented with nuts, or fruit, or something in the way of food.

In the afternoon they provide a little feast with these gifts, to which the older people are also invited, and the day ends with music and the singing of such songs as are often heard among the Alps

The whole thing is a celebration of returning spring, and the procession represents the march of the herdsmen, with their cattle, to the high pasture lands of the Alpine Mountains.

It is a time of great joy, and those who are too old to actively participate in the merrymaking never weary of telling what was done on such accasions when they were young.

Then follows the summer, warm ant bright, though short, during which the herds are driven higher and higher, as the snows melt away from the mountain slopes and the grass springs green and sweet, while the traveler hears at nightfall the song of the herdsman, and the notes of the Alpine horn reecho from the snowy peaks.

During this time, too, the dairymen and women are industriously at work in the little mountain chalets, making cheese and butter, and when the sharp frosts and early snows of autumn remind them that winter is coming on again, they make preparations to descend to their homes in the valley.

The first step is to transport the products of their dairies to the base of the mountain, in which work both men and women assist, carrying the burdens in hige baskets strapped to their shoulders.

At this point the butter and cheese are transferred to wagons previously provided, and when the cows have been arranged in the proper order the long train begins its march for the village.

In the meantime their friends at home have been advised of their coming, and arrangements have been made for giving them a hearty welcome.

A delegation, with a campany of children at the head, sets out to meet the mountaineers while yet they are a great way off.

The boys and girls are arrayed in holiday attire, and carry in their hands wreaths of flowers and evergreens, while the older members of the company bear banners and various devices made of colored paper.

The children stand on both sides of the road and sing a welcome, after which they are assisted to decorate the cattle with wreaths and evergreens, and then to take their seats on the great piles of cheese with which the wagons are laden.

This done, amid shouts and laughter and song, and waving of flags, the procession enters the village.

Here they are met by the entire populace, and while the children sing an Alpine song, everybody unites with them in the chorus, the first line of which is "Hurrah for the Alps." This is sung in their peculiar Romansch dialect—known nowhere else but in these valleys—and with the utmost enthusiasm.

After the procession has marched about the village for awhile, a stop is made, and the butter and cheese are removed from the wagons to their several storehouses.

Later in the day there is a great gathering on some grassy spot near the town, where, after a wild frolic by the children and young people, all voices join in singing the praise of the Alps, and in honor of the herdsmen and dairymen who have spent the summer there.

This festival is called the Alpentadung, or the return from the Alps. It has no fixed date, as it depends upon the peculiarities of each season; but it is commonly celebrated at about the twentieth of September.

It is intended as a celebration of the end of autumn, as the Chalanda Marz commemorates the approach of spring. They are, therefore, companion festivals, with similar meaning.

The ceremonies in both cases are simple; but they are looked forward to with great interest, and seem to be enjoyed by old and young alike.

And they serve a useful purpose, too; for, by thus publicly honoring the persons who have spent a summer on the mountains, they make that occupation appear honorable in the eyes of the young, and so cause the people to be contented with their country and with their work.

The Bourbon Tongue.

"Did your son take French lessons while he was abroad?"

"No, he took Scotch instead."

Our Breakfast Porch is Great.

All winter we have been enjoying our breakfast porch. This porch was fixed up by our local carpenter last summer. The porch was just off the kitchen. It was nearly eight feet deep and twelve long. The wall of the house runs to the outer edge of the porch, which keeps the floor warm, as there is a furnace in the basement. This also made it easy to put a register in the room. The porch was boarded up and sealed for a distance from the floor and down from the top, a foot; then the intervening space was given over to a row of windows. With the porch facing south, you can imagine how this light room is enjoyed by the members of the family, and particularly those whose age keeps them inside more than is best for their health. We have our meals in this room. It saves the women folks much work now, and is particularly convenient when we have extra help about the place. Were I to build a new home, I certainly would plan to have a breakfast porch where we could bask in the sun during the winter days.—R. S.

Wrong Again!

George Wurzel was not a sympathizer with modern education. To be quite frank, he did not believe in it at all. He had never been "learned," he said, and had got along all right, and therefore education was unnecessary.

However, there came a day when George was not quite so confident. He had bought a quantity of cabbages fro mthe local daler, and found, on consulting a ready-reckoner, that he had been done. On the following day he descended upon the dealer and laid the ready-reckoner and his complaint before him.

The dealer looked keenly at the angry man, and then in biting tones remarked:

"Get away, that's last year's ready-reckoner, you iliot!" And poor George strolled sadly away.

Optimism.

Build for yourself a strong box;
Fashion each part with care.
Fit it with chain and padlock;
Pack all your worries there.

Hide therein all your troubles,
As each little cup you quaff,
Pack all your failures within it,
And sit on the lid and laugh.

ADAMSON'S ADVENTURES

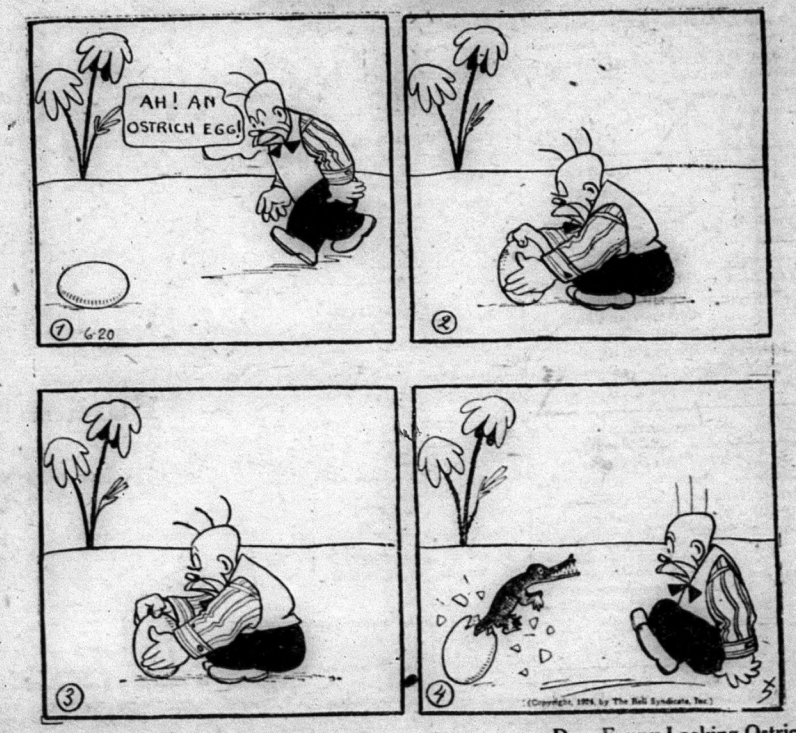

Darn Funny Looking Ostrich!

HORSES SHOULD BE CLIPPED AT ONCE.

Clipper Plates, Every Description Sharpened

and while you wait see the

New Stewart Clipping Machine

for clipping Horses and Cows and shearing Sheep.

M. W. GONNOR & SON

Hardware Phone 8 Madoc

Car Lot of CANADA CEMENT will arrive this week. Book your orders and take delivery from the car on arrival.

STOP! LOOK! LISTEN!

Is your Wife and Family Protected?
Is your own Old Age Protected?

THE SUN LIFE ASSURANCE COMPANY OF CANADA

will do this for you and yours.
Phone 136, Madoc, for appointment

S. J. PHILLIPS, General Agent

SPRING SUITS

Before buying your new Easter Suit see our new samples and styles in the latest shades and materials Made-to-measure Suits

$18.50 Up.

All Repairing, Cleaning and Pressing promptly and carefully done.

R. McGHEE
The Tailor

OBITUARY

ADAM CASSIBO

The funeral of the late Adam Cassibo was held from his late residence at the Noyes Mine, 12th con. Huntingdon, to White Lake Cemetery on Monday, 29th of March, 1926. The minister of Ivanhoe Charge spoke from Eccl. 12:1: "Remember now thy Creator in the days of thy youth, while the evil days come not." The Hymns were, "What a friend we have in Jesus," "Jesus Lover of my Soul" and a "Few more years shall roll."

The pall bearers were, Messrs. Wesley Wiggins, Wm. Ashe, J.A. Ashe; Jas. McGuire, Alf. Holland, S. Kernohan.

Thus is closed a chapter in life's book. As a pitcher dashed to the ground so the ministrations of a bread winner ceased, the silvery notes of sympathy and praise are silent to that tongue and his mortal crown no longer shields the mystic power of prayer and contemplation, while to a home bereft, the Eternal takes on a new relation in that He becomes to them the God of the fatherless and of the widow.

Mr. Cassibo was born in Sheffield, Hastings Co. nearly 59 years ago. His father's name was Wm. Cassibo and his mother's, Betsy Crevier. He is survived by two brothers, William and Simon (Sam) and three sisters, Eliz., Mrs. Thompson, of Napanee; Fanny, Mrs. Thompson, of Brantford, and Delphine, Mrs. Durocher, of Hungerford, also his widow, nee Miss Clark and two sons, Edward and William.

The deceased met his death as a result of the accidental discharge of a blast in a nearby mine. The sad circumstances call forth wide sympathy.—Con.

IVANHOE

Miss Laura Moore is spending the holiday in Belleville.

Mrs. Wellington Kilpatrick and children are visiting her mother, Mrs. John Benson.

Miss Carl Shaw, of Toronto, is visiting relatives here.

Miss Margaret Lockhart, of Montreal, spent the holiday with her parents.

Miss Lottie Moore, of Toronto, spent the week-end at home.

Mr. and Mrs. Roy Grooms and family are visiting her father, Mr. Robert Stout.

Mr. Harry Lovibond, of Queens' University, spent Friday and Saturday at home.

Miss Hester Jones, of Belleville, spent the holiday at her home here.

Mr. W.J. Moore has been appointed Inspector of Cheese Factories in Peterboro district.

Mrs. Jno. Downey, of Crookston, is visiting her daughter, Mrs. S. Kilpatrick.

Intended for last week.

Mrs. Cecil Cavanagh and Master Gerald, are visiting in London.

Mr. W.J. Moore is spending a few days in Kingston.

Miss Jean Hamm and Miss Jessie Duggan, of Madoc High School, spent the week-end here.

Miss Esther Wicks, Field Sec. of Upper Canada Tract Society, spent Friday with Miss Bessie Fleming.

Miss Eva Barnes left for her home in Kemptville on Saturday.

Mrs. N. Fleming, of Crookston, spent a few days with her daughter, Mrs. W.J. Moore.

Mrs. S. Kilpatrick has returned home from Cooper.

REMINGTON

The community extends to Mrs. Effie Manchester sincere sympathy at this time of anxiety and bereavement.

Mrs. Morton Baker is spending Easter holidays with friends and relatives.

Cecil Hagerman is under the parental roof for a few days.

The Scarlet Fever patients are reported as 'doing fine,' as yet just four families are affected.

Miss Helen McCoy is visiting her aunt, Mrs. Post, Queensboro.

Mr. E. Moore was on the sick list last week, but is able to be out again.

Mr. and Mrs. Howard Connor and children of Tweed spent Sunday with Mr. and Mrs. M.W. Connor.

Paint Your Home, Too

Your home, too, deserves a coat of paint—it needs a protection against the ravages of the elements and time.

A coat of paint will not only protect but will beautify your home and enhance its value. You yourself will feel a new pride in the new appearance of your home and in the prestige it will afford you in your community.

Your home deserves the best, that is why we suggest that you use

Lowe Brothers

HIGH STANDARD PAINT

Owing to the excellence of the materials used and the care exercised in its manufacture, "High Standard" Paint is the most economical that you can buy.

It will cover much more than a cheaper paint and will last from two to four years longer.

Try it when next you paint, "High Standard" will render you the best of service.

Lowe Brothers PAINTS & VARNISHES

INTERIOR FLOOR PAINT

Floors that are painted with Lowe Brothers "Hard Drying" Floor Paint require no scrubbing—simply mop them and your floors will be always clean. It is a floor enamel, which dries over night to a high gloss finish. Very easy to apply.

PORCH FLOOR PAINT

Is made specially for verandah floors. It will last much longer than any paint you have ever tried, for it is a hard, high-gloss varnish paint. Heat, cold, rain or snow, the scraping of feet, will not effect it, when properly applied.

AUTO GLOSS

Any amateur can finish his car in a few hours with Auto-Gloss. It is a enamel finish of great depth and beauty, sold in a full range of popular colors. It flows on easily, leaves no brush marks and dries quickly to a permanent finish.

NEPTUNITE VARNISH STAIN

Neptunite is a high grade Varnish Stain for Floors, Furniture and Woodwork of all kinds. Varnishes and Stains in one easy operation. The Stain colors are non-fading. Neptunite has splendid wearing qualities and is not easily marred.

C. G. REID & SONS
Local Dealers

The Review misses a lot of news through its readers not telling us what happens. So if you don't find your news in these columns, don't blame us—take a little of that to yourself.

Halifax, N.S., March 23—Evening Mail reports Rev. J.D.P. Llwyd, Dean of all Saints Cathedral, Halifax, as being mentioned as the probable successor of Bishop Bidwell in the Diocese of Ontario. Dean Llwyd was an unsuccessful candidate for election as coadjutor Bishop of Nova Scotia recently. He was born in Manchester, England, and was for a time vice-provost of Trinity College, Toronto.

Professional and Business Directory

Medical

DR. S. EAGLESON

Physician, Surgeon and Accoucheur Graduate of Trinity Medical College Post Graduate at Moorefield's Eye Hospital, London, Eng., and Central London Nose and Throat Hospital. Special attention given to diseases of the Eye, Ear, Nose and Throat and fitting of eyeglasses.

Coroner for Hastings County. Phone 32. Jan. 25

DR. W. S. HARPER

Physician and Surgeon

Graduate of Trinity Medical College and Trinity University, Toronto. Post Graduate of Medical Graduates College and Polyclinic, London, Eng. North East London Post Graduate College, London, Eng. Royal Infirmary, Glasgow.

Coroner for Hastings County Office, Durham street. Phone 124 March 1925

Dr. S.R. McCreary, B.Sc.

Physician and Surgeon.
X-Rays a Specialty
170A Front St. Belleville
Opposite City Hall
Phone 1200
Dec. 1924.

R. A. THOMPSON

M.B., L.M.C.C.
Physician and Surgeon
Successor to Dr. Lumb

Office Eldorado
Phone 50 ring 5 Oct. 25

Legal

B. B. FRALECK, B. A.

May be consulted by letter or personally and is prepared to give special attention to Probate and other Surrogate matters and general legal work in all Courts. Money to loan. Oct. 25.

219 Front Street, Belleville.

GEORGE S. WHITE

Barrister, Solicitor, Notary Public and Conveyancer

Private Funds for loan on farm property at lowest rates, also Company mortgage loans arranged.

Office: Wood Block, Phone 125, Madoc, Ontario.

Nov. 1926.

FRANK BAALIM

Barrister, Solicitor Notary Public Conveyancer, etc.

Money to loan.

Agent for fire and accident insurance.

Office in Connor Block, Madoc. Open Wednesday, Thursday, Friday and Saturday.

Office in Bancroft open Tuesday. Jan. 23.

D. E. K. STEWART

Barrister, Solicitor, Notary.

A large amount of private funds to loan on farm mortgage at lowest rates. Office over Dominion Bank, Madoc. March 1924.

Dental

G. FRASER, D.D.S., L.D.S.

Graduate of Toronto University Licentiate of the Royal College of Dental Surgeons, of Ontario.

Plates, Crowns and Bridges a specialty.

Apr. 21

GAVIN M. WALLBRIDGE

Real Estate and Insurance Agent for

Perth Mutual (non tariff.)

Royal	
Guardian	Sun
Provident	State of Pennsylvania
Sterling	Fidelity-Phenix
Home	Commercial Union
Atlas	Royal Indemnity
Liverpool & London & Globe	

Durham Street Madoc

Nov. 1925.

Insurance

FIRE PROTECTION

Buildings, Contents, Automobiles

British Oak Insurance Company.

British Crown Assurance Company.

Also Great West Life Assurance Company.

E. T. NAYLER

Clerk Sixth Division Court.

March 23

Auctioneer

E. C. TUPTS

Licensed Auctioneer for Hastings County.

Terms Moderate.

Madoc, Ontario.

May 1926

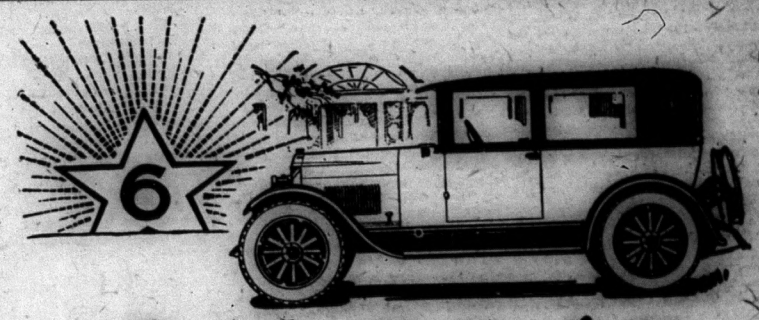

Smooth

The NEW STAR Car was built to meet the growing desire on the part of motorists for a smooth-riding, low-priced car.

The NEW STAR Cars - Fours and Sixes - have riding qualities you would expect only in expensive cars. The new principle of Star construction, with longer springs, and lower centre of gravity, combined with the smooth, powerful Continental Red Seal Motor, give the NEW STAR owner a new sensation of small-car ease and comfort.

Let your Star Car dealer take you for a ride over a rough stretch of road. Better still, drive the Star yourself. It will be a new and pleasing revelation to you.

The NEW STAR Car is "Supreme in the low cost field".

Durant Motors of Canada, Limited
Toronto (Leaside) Ontario

R. P. WELLMAN
PHONE 97 MADOC

The NEW Star CAR
A Complete New Line of Fours and Sixes

D 36

North Hastings Review

a Year. $1.50 If Paid In Advance. "PARTY IS THE MADNESS OF MANY FOR THE GAIN OF A FEW." $2.00 to the United States.

hed April 6, 1877—Number 15 MADOC, HASTINGS COUNTY, ONTARIO, WEDNESDAY, APRIL 14, 1926 Postage Prepaid

EIN BREEDER'S ASSOCIATION MET

week the Belleville District Breeder's Association held successful sale. Prices were d showed that stability has into the purebred stock The total of sales was with 47 head of cattle of- Among those who sent cattle sale we notice the name of urnside, Madoc. Mr. James ey is sales manager of the tion. He purchased Hill- Corndyke Susie, 3d, for the $60.

In Memoriam

oving memory of my dear Alonzo Sargent, who died, 16th, 1924, at Cherrywood,

From among us,
ow I miss him;
him dearly his memory I

hile I live shall I forget him,
e good advice he gave us.
now it was the Father's will
he was taken away.
ly missed by J.W. Sargent and family.

a Annie Adams left last week te a position in Montreal.

SALE
of
Home Cooking

The W.M.S. of St. ster's Presbyterian Church
held a Sale of Home Cook- ing and Farm Produce on

Saturday, April 17th
in the
Vacant Store Next to Tufts & Thompson.

The Mail Order Houses

The Retail Merchants' Association of Canada ask the government that mail order houses shall be taxed to help keep up the communities to which they distribute goods. To make this possible they urge that every mail order house on or before a specified date in each and every year shall furnish a certified statement annually of the amount of all sales made by it in the Provinces, and that a tax be placed thereon by the Dominion Government proportionate to the average legitimate cost of doing a retail business, said tax to be distributed by the sales made therein and to be redistributed by the Provinces to their various municipalities on an equitable basis.

Farm Crop Experiments

We are informed by Dr. C.A. Zavitz, Agricultural College, Guelph, Ontario, that 2832 Ontario farmers conducted experiments with field crops on their own farms in 1925. The number is increasing from year to year. Choice seed of some of the best varieties is being distributed now free of cost. Any farmer who asks for it may have the seed for an experiment with one of the classes of farm crops such as oats, field corn, mangels, turnips, alfalfa, sweet corn, etc. The distribution will likely continue well into April or until the supply of seed of the different crops is exhausted. These co-operative tests of the Experimental Union have greatly increased crop-yields making Ontario outstanding in this respect.

MARRIED

At the home of Mr. and Mrs. David Fleming, Belleville, at high noon on April 10th, the marriage took place of Mrs. Jennie L. Sherwin, of Hillier, and Mr. Angus Nicolson, formerly of Madoc. Rev. J. Black, of Plainfield, performed the ceremony. Following the ceremony a dainty buffet luncheon was served to immediate friends and relatives. Mr. and Mrs. Nicolson left on a wedding trip to New Liskeard, after which they will take up their residence at Hillier.

MADOC PUBLIC SCHOOL

March Progress Report

Honours 75, Pass 60, Below 60.

ROOM A. Fourth Classes

CLASS A.
Honors
M. Tufts 80, Viola Avery 79.
Pass
Alice Adams 70, Alfred Barton 66, Horace MacFadden 65, Albert Barton 64.

CLASS B.
Honors
Nora Naylor 82, M. Golan 75.
Pass
L. Forestell and B. Wager 73, L. Ellis 72, L. Pettet 72, W. Harper 67, H. Lewis 62, K. Caskey 62, D. Stallworthy 60.
Below 60
C. Donald and B. Birket 58, I. Moorcroft 58, D. O'Connell 57, I. Cross absent for all tests.

CLASS C
Pass
M. Birket 64, G. Maybee 60, F. Avery 60.
Below 60
P. Foote 55, P. Osborne 55, B. Kincaid 54, M. Latondresse 53, K. West 45, M. Roberts and A. Armstrong 42, absent Geog.) G. Reid 31.

SR. III.
Honors
Madeleine Ellis 75.
Pass
Laura Ross 68, Kathleen Ludbrook 67, Wilhelmine McKenzie 67, Ruby Spencer 66, Donald McKenzie 63, Florence Elvin 63, Bernice Bailey 62, Annie McEathron 61, Mary Gillen 61, Winnifred Pitts 60, Clayton McCaw 60.
Below Pass
Marguerite Parks 58, Arthur Pitts 57, Ian Harper 56, Edward Foote 56, Agnes Birket 55, Frances Lee 53, Hilda Reid 49, Clinton Nickle 47, Eleanor Aylsworth 40.

JR III
Honors
Helen Vollick 79.
Pass
Roswald Dafoe 73, Ralph Martin 67, Vera Winter 66, Frances West, 66, Thornton Love 66, Alice Walker 63.
Below Pass
Eva McGhee 59, Jack Kincaid 59, Grace Roberts 57, Stanley Smith 55, Delbert Devolin 53, James Golan 52, Gladys Pitts 51, James Bird 50, Durland Adams 49, Myrtle Keller 48, Annie Love 47, Joseph Gillen 44, Gordon Love 41, James Elvin 25, James Bowen absent from exams.

SR II, Room C.
Honors
Harriett Nayler 89, Annie Armstrong 81.
Pass
Ivah Spencer 72, Marjorie Ellis 71, Mildred Birket 70, Cecil West 70, Lillian Connor 69, Clarice Dafoe 69, Doris Golan 65, Mildred Robinson 65, Helen Lewis 65, Lola Embury 64, Margaret McKenzie 60.
Failed
Leila Lee 58, Blanche Ellis 57, Arthur Badgley 56, Stewart West 56, Fred Akey 55, Violet Akey 54, Mildred Cox 54, Verna Phillips 52, George Lee 43, Mabel Adams 39, John Adams 37, Frances St. Charles 28, Lois Reid .Absent 7 tests.)

JR II
Honors
Lenore Bird 88, Marion Bentley 77, Roy Smith 75.
Pass
Evelyn Smith 72, Greta Carswell 70, Maude Smith 69, Bert Taylor 68.
Failed
Lorraine Avery 59, Russell Carswell 58, Mackay Harper 58, Mamie O'Halloran 56, Addie Shane 56, Ernest Schofield 53, Violet O'Halloran 52, Charlie Reid 49, Jim Keller. (absent 7 tests).

SR 1, Room D 'A'
Honors
Aileen Kelly 90, Carmel Golan 86, Kelvin Kincaid 83, William Stockloser 82, Ruth Walker 81, Elsie Keller 76.
Pass 60
Thelma Kilpatrick 72, Irene

Continued on page four

NEW ADVERTISEMENTS

Hatching Eggs

S.C. White Leghorn, per setting 75c.
CARL WILSON, Eldorado.

LAKEVIEW POULTRY FARM

Single Comb White Leghorns

A few reasons why you should buy your Chicks from us—
Our Guarantee that every egg and baby chick is produced on our own farm from our own stock, that all breeders are yearlings and older, no pullets are used, that every egg and baby chick shipped is equal to those retained for our own brooder houses, that we have one grade only. First Class buildings, clean and stock free from disease of any kind. April all sold. May Chicks, $20 per 105; June $15 per 105. Chicks come out every Tuesday.

LAKEVIEW POULTRY FARM
D.L. Courneya, Prop.
10-tf Box 412, Tweed, Ont.

Court Of Revision

Notice is hereby given that a Court of Revision for the Municipality of the United Townships of Tudor and Cashel, will be held in the Town Hall, Millbridge, on Saturday, the 29th day of May, 1926, at 10 o'clock in the forenoon for the purpose of hearing and determining all complaints against the assessment for the current year. All parties interested will please govern themselves accordingly.
Millbridge, Wm. Glennie,
April 10, 1926 T'p. Clerk
15-2

For Rent

Two roomed-office on ground floor. Rental reasonable. Apply to
13-4 FRANK DAFOE, Madoc.

Unpaid Taxes

All taxes not paid on or before April 30, 1926, will be distrained for with costs. 13-4
E.T. NAYLER, Collector.

Safety Razor Blades Sharpened

Safety Razor Blades sharpened. Satisfaction guaranteed or money refunded. Single edge 3c. Double edge 4c.
J.K. Lenahan, Rexall Druggist,
13-4 Madoc.

For Sale

S.C.W. Leghorn Baby Chicks. A 1 quality. April $20 per 100; May $18.00, June $15.00. Hatching eggs $1.00 per setting of fifteen; $5.00 per 100.
Phone 5 r 14 Mrs. Sam Wickens

Congratulations

The Review extends congratulations to Mr. Carl Caskey, who won the silver medal in the annual oratorical contest held under the auspices of the McMaster Debating Union, in Castle Memorial Hall, Toronto. The subject was, "The Deserted Wigwam."

Old papers suitable for placing under carpets or wrapping parcels, for sale at Review Office at 5c a bundle.

Does your label read 1926 or 1927? If not, you are in arrears. Kindly call and have your account

R. F. BRISTOL
PLANING MILL
Building Material
Lumber, Shingles
Doors, Sash, Glass
Cabinet Work
Wheelbarrows
Bee-hives
Madoc Phone 159

COUNCIL MEETING

The regular monthly meeting of the Village Council was held on Monday, April 12th, in the Town Hall. Present—Reeve: Fred Curry; Councillors: J. Robertson, J. Burns, Wm. Roberts and F. Baalim.

Minutes of last regular meeting read and confirmed.

Communication received from G. M. Wallbridge.

Moved by Counc. Robertson and Baalim that communication be laid over.

Burns—Roberts — in amendment that communication be received and fyled.—C'd.

Baalim —Roberts— that erection of street signs be left in hands of Street Committee.—C'd.

Baalim—Roberts— that return of Collector's roll be extended to May 1st.—C'd.

Robertson — Baalim — that the following electric light accounts be paid:

H.E.P. Com., Feb. Power	$270.10
" " Rental of Poles	48.25
N.H. Review	.70

Roberts— Burns— that following Town Accounts be paid:

Geo. Rollins	$2.40
M.D. King, wood	9.00
Street Accounts	34.68
N.H. Review	39.70
E.T.Nayler, Premium on bond	12.00
G.M. Wallbridge, Insurance	18.75

Roberts— Burns — that Council adjourn to call of Reeve.—C'd.
A. S. COCHRAN, Clerk.

Hand Badly Lacerated

While engaged in Henderson's sawmill at The Ridge, Wollaston Township, on April 5th, Mr. S. Ashley met with a very painful accident. In some manner his right hand came in contact with a saw. The thumb was severed between the first and second joints, the first finger badly lacerated, the end taken off the second finger and a nasty gash inflicted in the palm of the hand. Mr. Ashley was taken to Bancroft for medical assistance. Drs. Alexander and Embury dressed the wound.

Mr. Ashley is at present convalescing at his home in town.

Mrs. Wareham Harris has been visiting relatives in Prince Edward County.

SOCIAL EVENING AT ST. PETER'S

On Tuesday evening, April 6, a congregational social evening was held in the Sunday School room of St. Peter's Presbyterian Church. The aim of the social was to welcome the new members and strangers and have an altogether free and easy social time. It appeared to accomplish all it was intended to do.

An excellent program was prepared but because of its length there was much of it which was not called. The program opened with community singing, with Mrs. Eagleson at the piano. This was followed by a feast of excellent readings, vocal solos, instrumental solos and duets. Short impromptu speeches on subjects humorous and otherwise, (speakers and subjects being chosen by the chairman) were given and were well received. Then came a series of games which provoked a great deal of amusement and which everyone heartily enjoyed.

From the first to the last item on the program there was not a dull minute, and each of the 117 members and friends who were present seemed to feel that the social evening was a most enjoyable success. A tasty lunch served by the ladies and the singing of the National Anthem brought a pleasant congregational social evening to a close.

Announcement !

Mrs. Margaret Williams announces her
FIRST TEACHING SEASON
in Madoc
Beginning, May 1st, 1926
Those interested in Vocal Training or Elocution
communicate with above mentioned at Madoc, Ont.

You Get More for Your Money in Fresh Wall Paper

than in any other house adornment. After the exceptionally long winter with its fires and smoke what makes a home so fresh and springlike as new Wall Paper—at a small outlay your rooms are gay and sweet—and the housekeeper is made happy.

The NEW LIVING ROOM and DINING ROOM PATTERNS are exceptionally good, all over patterns, stripes, floral or conventional and with a touch of gilt are very good.

BEDROOM PAPERS in dainty colorings, so fresh and clean —just the ones you are looking for.

For Kitchen Walls are many patterns very suitable in light or dark shades.

All papers sold by Cross & Co. are SEMI-TRIMMED and very easy to hang—qualities are good and prices moderate

Clean pretty Patterns from 10c roll up

Linoleums
Congoleums
Floor Oils
by the yard
or in Rugs
New Patterns, New Stock just received.

CROSS & CO.,
of Madoc.

It Happened in Madoc

The Great West Life

Paid on a 10-year Endowment	$1197.00
or	
Offered a Paid-up Policy for	1000.00
Participating with Profits and Cash	533.00
or	
A Paid-up Policy for	1802.00

For Further Information ask

TED NAYLER, Madoc, Ont. Agent
G. A. REID, Belleville, Ont. District Agent

Building Material

Sash Doors Cement Blinds Mouldings
Builder's Hardware Turned Goods Brackets Wallboard
Frames Lumber Chimney Brick Lath Shingles
Flasterboard Prepared Roofing Building Paper
Lime Tile

THE HOUSTON CO. Ltd.
Tweed, Ont.

IN THE SPRINGTIME—MEASLES

On Monday Harold was sent home from school because of a cold. His mother sent him back on Tuesday but he was again sent home because of the cold.

Then Harold's mother really was indignant. She sent Harold back on Wednesday with a hot note to the teacher on the foolishness of keeping a pupil away from school just because of a cold. The teacher relented and Harold attended school until Friday, when he "broke out" with measles.

The "cold" was really not a cold at all—but measles. Harold had been spreading measles those four days before the rash came out. With the stubborn mother and the pliable teacher he was the cause of an epidemic of measles in the school. Most of the parents said:

"Well, it's only measles."

True, it was only measles, but one of the children developed pneumonia and died, another was so weakened that his measles was followed by tuberculosis and a third had a discharging ear that left him permanently deaf.

Symptoms of the Disease.

A person coming down with measles has "a cold in the head," sneezes, the nose runs, the eyes water, the lids are red and perhaps swollen, there is often a cough, and a slight fever. The fever and all of the symptoms grow worse gradually so the patient is usually very sick and uncomfortable when about the fourth day the skin rash appears.

The danger of spreading measles is greatest during the "cold-in-the-head" stage before the rash comes out. The germs are spread in the discharges from the nose and throat and possibly from the watering eyes.

A Mistake "To Get It Over With."

Measles is such a common disease that parents are apt to take little pains to avoid infection. Sometimes they even expose their children purposely so as to "get it over with." This is a mistake.

Special care should be taken, especially during the first five years of life, when most of the fatal cases occur. Few people die of measles if properly cared for. Careless nursing may result in infection with the germs of tuberculosis and pneumonia.

Measles is one of those diseases which rarely kills in itself, but kills later on by complications such as bronchitis, pneumonia or tuberculosis. It is very likely to affect the ears, causing abscess of the ears and even rupture of the ear drums. From the changes it makes in the hearing apparatus, it is believed to cause one-tenth of the deafness that comes on in later life.

Bronchitis, pneumonia and tuberculosis find fertile ground in the person with measles, especially if there is lack of care. "He caught cold after measles" is the old story. Keep the patient in bed, protected from drafts or any chilling influence; give him light nourishing food with plenty of water, and continue the careful attention during the convalescence.

Serum Sometimes Helpful.

Blood serum, taken from a patient about two or three weeks after recovery from measles, will protect a person into whom it is injected. In fact for the protection of weak children under four years, especially for children in hospitals or institutions where exposure is fairly certain if measles breaks out, the use of this convalescent serum has been very helpful. This protective serum is not available everywhere but every person can recognize the possibility of measles when a child has watering eyes and a cold in the head with signs of fever. This precaution may mean safety for many.

Spring months are measles months. Every mother should be on her guard especially at this season to protect children against one of the most dangerous diseases of childhood.—R.G.

Show Your Goods.

This little parable was published recently:—

Jones had some things to sell. And Jones talked and talked about them continuously. But nobody bought. He showed pretty pictures of them in colors on shiny paper. But he did no trade. So he talked harder and harder and harder, until his throat grew weak and his brain tired. And still he did no trade. Someone said to him: "Try carrying the goods you want to sell with you, and let them do the talking." Jones carried the goods, and there came inquiries and orders and much demand.

The parable carries an eternal teaching. People think far more of what we do than of what we say. A critic says: "What you do speaks so loudly I cannot hear what you say." We believe that "actions speak louder than words"; and that possession is a bigger thing than profession.

It is not what we believe that makes the world better; it is always what we do. The Old Book argues: "Though I speak with the tongues of men and angels, and have the gift of prophecy, and give my goods to feed the poor and my body to be burned, if I have not love I am nothing, and love suffereth long and is kind."

No, you may believe everything there is to believe in the world, but unless you translate your faith into practice, people will only pity you.

We want to see the goods. Words have so often deceived us, that unless we can handle and compare we don't accept.

Again and again it is said in business: "Let me see your samples." It is not what we say about our products that matters. We must examine for ourselves, and the eyes of purchasers are keen. They can soon detect the flaw or the trick. Human trust is so delicate a thing that it has only to be betrayed once, and we are not ready to expose it again.

We have each something to offer the world that no one else has—a bit of special service, or love or hope or comfort. As we make the offer people will naturally ask to see what effect it has upon ourselves. If I make the profession I shall be expected to deliver the goods. Not what I say matters much: what I do affects things eternally. Good works and good goods, and a good heart work wonders and carry us through when words and postures mean nothing.

Men cannot cheat for long. If you promise, then strain all your powers to fulfil that promise, for by the fulfilment you will be judged at the bar of human nature and not by the former. Let your word be your bond, and no one will complain. It is because so often the word and the bond have been divorced that others have been led to doubt us.

Remember, we are never off duty; and duty ever means doing.

So, if you are in an office, strive to do your work in the best way; if behind a counter, be honest and don't lie. If you cannot tell the truth, say nothing. And if your work is in the home, then strive to make yours the very best home in the world.

In the end people will thank God you have lived if you practice what you preach and always ring true.

Stamps Aid Flood Losers.

A special stamp has just been issued by the Belgian authorities in aid of sufferers from the recent floods in Belgium.

Red Hair.

Skin pale as elder blossom, green eyes, and red hair; there you have the up-to-date vamp (writes Mrs. Stanley Wrench in the London Evening News.)

All sorts of legends and traditions have been looked upon with distrust. The Danes who conquered England were reputed to have red hair, and the fair-haired Saxons hated the color. Even among the old Greek myths we find that Medusa, the terrible Gorgon, had crisp red locks, which afterwards were changed to hissing serpents.

But when we leap onwards and reach the pages of Homer we find that the immortal Helen of Troy, the most beautiful woman in the world, had red hair, and surely here we discover the secret of the red-haired minx; for although Helen's name has passed down to us right through the centuries as the most radiant being the world has ever seen, she was siren and temptress too.

The ten years' war, distress and desolation . . . yet most vividly of all we remember that scene on the walls of Troy when Helen met the old men, and their hearts grew weak as water as they gazed at her and her beauty. Curses died away. Red-haired beauty won.

Cleopatra, "serpent of old Nile," had red hair. She was not beautiful; indeed, authorities declare her to be quite plain, even snub-nosed, but she had red hair, and won Mark Antony, prince of lovers, whose sole thought was to please the Egyptian siren.

Queen Elizabeth must have thought red hair becoming, for it is said she wore a red wig when she wished to look at her best; the ill-fated but lovely Mary Queen of Scots is reputed to have had red hair; and we know that Laura, whom Petrarch has immortalized by his verses, first attracted him by her red tresses.

"Red hair, hot temper," runs an old Midland saying; indeed, it seems to be generally acknowledged that red-haired folk have fiery tempers.

Waiting at the Church.

"When I was organist of St. Michael's," Sir Arthur Sullivan says, in Arthur Lawrence's biography of this genial composer of "H.M.S. Pinafore" and other such works, "my friend, Cranmer Byng, was appointed vicar of a new church, and I designed the new organ for him and undertook to find an organist. When the day arrived for the consecration, I hadn't obtained the organist for him, so I volunteered to play for two or three Sundays, until I could find someone else, with the result, however, that I played there for two or three years. I remember that at the consecration of the church, by the then Bishop of London, the hour fixed was 12 o'clock, and by some misunderstanding the Bishop didn't arrive until 1. Consequently, I had to play the organ the whole time, in order to occupy the attention of the congregation. As the minutes went by and the Bishop didn't arrive, I began to play appropriate music. First I played 'I Waited for the Lord' (in England it should be explained a Bishop is a member of the House of Peers, as one of the Lords Spiritual), and then on with a song of mine, which is entitled, 'Will He Come?' The appropriateness of the piece was perfectly appreciated by the congregation."

French Garter.

Embroidered garters are being worn in Paris.

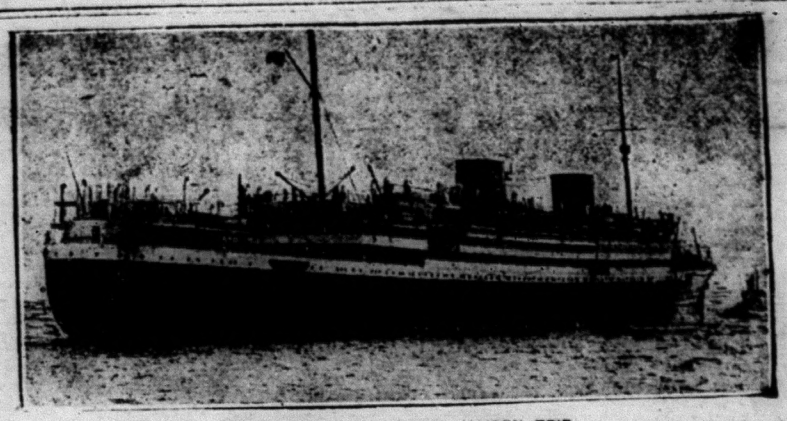

GIANT MOTOR SHIP MAKES MAIDEN TRIP

The new liner, Asturias, the world's largest motor craft afloat, which recently completed her maiden voyage from Southampton to Buenos Aires. The liner has a gross tonnage of 22,137 tons. Her squat funnels lend a queer appearance to the liner.

A Song of Hope.

Who will say the world is dying?
Who will say our prime is past?
Sparks from Heaven within us lying,
Flash, and will flash till the last.
Fools! who fancy Christ mistaken;
Man a tool to buy and sell;
Earth a failure, God-forsaken,
Ante-room of Hell.

Still the race of hero-spirits
Pass the lamp from hand to hand;
Age from age the words inherits:
"Wife and Child and Fatherland";
Still the youthful hunter gathers
Fiery joy from wold and wood;
He will dare, as dared his fathers,
Give him cause as good.

While a slave bewails his fetters;
While an orphan pleads in vain;
While an infant lisps his letters,
Heir of all the ages' gain;
While a hope awaits the morrow;
While a moan from man is wrung;
Know, by every joy and sorrow,
That the world is young.

—Charles Kingsley.

Truck Farmer.

Teacher—"Do you know what a truck farmer is?"

Tommy—"Sure. My uncle's a farmer and has two trucks."

A Study in Reds.

Where the slow river
meets the tide,
a red swan lifts red wings
and darker beak,
and underneath the purple down
of his soft breast
uncurls his coral feet.

—H. D., in "Leda."

Potato Nations.

Germany is the greatest potato-raising nation and the Belgians are the greatest consumers of potatoes.

A New Tire.

A tire with a hollow centre in which air has been hermitically sealed has been invented in England for light automobiles.

Letting in the Spring.

Most folk believe that spring rises from the ground, or that it breaks out on the tips of bushes and trees, or comes with the signal of a bird's call, or the creeping forth of a tiny insect. They may, in a sense, be right, but they do not go far enough. No first spring moment arrives while your eyes look down, or while they are focused on some small object. Spring comes from above; it arrives at an early hour just when the night falls back—an unfettered and wholly indefinable emergence from a mist morning of sunshine. It is high above; it is beyond the trees and the steeple; and it calls the whole world to rise and meet it—to look up.

There is just as much spring in the town as in the country. Sometimes there seems to be more. It is when the mist that brings it shakes above the roofs before the tiles are dry. It is as definite as the postman's double knock, and you take it in with the same pleasurable anticipation as you do the letters, and talk about the coming holidays, and things you did last year when you were away, and the year before that, and the year before that again, until it seems that all things are happy things, and verything is possible.

Spring comes with almost overpowering beauty as you cross the bridge that spans the river. Here, over the water and up into the sky, the sunlight has full play and makes the most of it. Faint are the far-off buildings, the domes and spires, with the tint of untouched bloom. From the brim of the water a white bird rises, sweeps in an arch of glistening silver, turns sharply, and then, spreading two great wings, pierces the spring. It is lost in the mist, high up, but it calls to the world to follow.

The steps leading to the office are dark after the sunshine, and the small back room is gloomy. And then a man in shirt sleeves, with a short ladder, a bucket, and an assortment of cloths, emerges from somewhere, apologizes for intruding, sets to work vigorously on the dirty, clouded window panes, washes, dries, flicks, polishes, and hurries away to another room.

With a rush of liberated gladness the spring comes in.

Nocturne.

Blue water, a clear moon,
In the moonlight the white herons are flying.
Listen! Do you hear the girls who gather water-chestnuts?
They are going home in the night, singing.

—Li Po. Trans. by Shigeyoshi Obata.

Expensive Old Chairs.

Six Chippendale mahogany chairs realized £204 15s in London recently.

Fast—and Be Fit.

What is the key to perfect health? According to Professor A. J. Carlson, the famous Chicago scientist, the answer is fasting. But this may be both dangerous and injurious if not carried out scientifically.

Many people habitually eat and drink too much. The result is that poisons, or toxins, are formed in their system and circulate in the blood stream, causing ill-health and mental sluggishness.

The best way to purify the overcharged bloodstream and digestive tract is to fast. A three days' fast is sufficient, and during it all undue strain should be avoided. There must be no running upstairs or to catch train or bus. Water should be taken in abundance, and every morning and night the juice of an orange or grapefruit.

When the first meal is missed the faster will want to eat. Let him ignore the signals; he is feeling what is known as a "false appetite." At the end of twenty-four hours he will not feel the want of food at all. He will, however, be conscious of a clearness of brain which he seldom experiences while eating heartily.

During this period the body is taking a well-earned rest. For sustenance it is drawing on its bank—the bank of fat we all possess in varying degrees. It is also casting out accumulated poisons.

Great care must be used when the fast is broken at the end of two or three days' abstinence. A start should be made with fruit-juice and a very small amount of wholemeal bread thoroughly masticated. After this small amounts of milk, sipped slowly, will start up the digestive machine again. And so back to normal ways. But the fast will have been in vain unless the lesson of moderation has been learned.

Sea to Swallow Village.

Filnsea, England, an ancient little village, appears destined for the bottom of the ocean, a fate experienced by other Yorkshire towns of centuries past. The sea for some time has been working its way toward Kilnsea at the rate of about 13 inches a month. Coast erosion, due to high seas, has been causing concern all along the east Yorkshire coast. It is being washed away at the rate of 2.27 feet per annum near Bridlington, increasing to 15.5 feet at Kilnsea, which is near Spear Point.

New Roman Church Feast.

Pope Pius XI. has instituted a new feast, that of "Christ the King," which is to be celebrated annually on the last Sunday of October.

Interest Aroused in Lead and Zinc Mining.

The continued high prices of zinc and lead, and the activity of representatives of European smelters searching for new sources of supply, in 1926, have aroused considerable interest in Eastern Canada's latent possibilities for increased production of these metal. The more so, as it has been evident that financially powerful corporations on this side of the Atlantic, also, are ready to take advantage of the opportunity afforded by the large quantities of cheap hydro-electric power now available and seeking a market to establish an electro-chemical zinc-reduction plant in Eastern Canada as soon as they can satisfy themselves that sufficient ore to keep such a plant in operation will be forthcoming. As a result of all this, eastern producers of zinc and lead ores have speeded up development and increased their output; and numerous prospects, old and new, are being explored in search of commercial ore bodies. In fact there are very few of the known occurrences of zinc and lead in Eastern Canada that have not been at least examined recently by prospective purchasers or operators.

In Nova Scotia shaft-sinking is now in progress on the Stirling zinc-lead prospect in Cape Breton, and the old Smithfield lead mine near Truro, in Colchester county, is being put in shape for further exploration of the ore bodies. In Quebec, the British Metals Corporation have made a number of improvements both in their mine and mill at Notre-Dame des Anges, that have resulted in a considerably increased output; and further diamond-drilling has been done on the Federal Zinc and Lead Company's mine in Gaspe, though actual production has not yet been undertaken. In Ontario, the Kingdon Mining, Smelting and Manufacturing Company are preparing to further increase the output of their Galetta lead mine; the old Frontenac lead mine, near Kingston, has been pumped out and examined, as has also the old Wright mine on lake Timiskaming, where diamond-drilling is now being carried on from the bottom of the old workings; diamond-drilling is also being done in a search for zinc-lead ore bodies just west of Sudbury; and one of the Cobalt mining companies is reported to be about to start exploratory operations on a zinc prospect near Renfrew.

A most promising new source of zinc in Eastern Canada is the go'd-field of northwestern Quebec, where zinc in the form of sphalerite is found associated with the copper-gold ores. Interest in this new field, however, has been so concentrated on the more valuable metals, gold and copper, that little attention has as yet been given to its further possibilities as a producer of zinc.

King David and the Aeolian Harp.

The Aeolian harp is one of the oldest instruments in the world, and there are some authorities who claim that the harp of David was one, or at any rate, was based on the same principle. This was the Kinnor, and according to some interpretations of a certain passage in the Talmud David hung at the head of his bed a Kinnor with holes in the frame, these holes being turned towards the north so exactly at midnight, when, tradition says, the north wind began to blow, the music would awaken David and he would get out of his bed and sing his psalms of praise. There is some doubt about this interpretation of the reading, but the fact is undoubted that David kept his harp near him when he retired in order that he might perform his nightly devotions upon it. Whether he was awakened in the manner suggested or otherwise is a matter for experts to discuss, but the idea is a pretty one.

Pointed Pars.

Many of us weigh friendship with less care than we would weigh a pound of foodstuff.

Keep busy to keep business.

To follow impulse is to run in the dark. You will get some awful hard bumps if you keep on.

So long as that which might have been isn't, why worry your head about it?

Don't lie. The truth is short, simple and final. A lie goes on for ever.

Women's Rights.

She—"Women's rights are growing stronger every day."

He—"Yes, newspaper accounts of hubbies being beaten up by their wives are increasing without doubt."

Rubber Land in Orient.

It is estimated that there are 64,000 square miles of virgin soil in the Philippines that could be used for rubber growing, and that the land might produce 40,000 tons of rubber a year.

ADAMSON'S ADVENTURES

A SPRING TONIC AN AID TO HEALTH

You Can Lay the Foundation of Good Health Now by Building Up Your Blood and Strengthening Your Nerves Through the Use of Dr. Williams' Pink Pills.

The good old fashion of taking a tonic in the Springtime, like most of the customs of our grandparents, is based upon sound common sense and good medical practice. Winter is always a trying time for those who are not in rugged health. Many men, women and children go through the winter on reserve strength they have stored up during the sunny summer months, and grow increasingly pale and languid as the spring days approach. A tonic for the blood and nerves at this time will do much for such people, but putting color in the cheeks and banishing that tired feeling that worries thousands of people at this season of the year.

It is impossible to be energetic if your blood is thin and weak, or if your nerves are frayed or shattered. You cannot compete with others if you do not get refreshing sleep at night, or if your appetite is poor or you are losing weight. You need a tonic at this time to add to your efficiency now, as well as to save you from suffering later on. And in all the realm of medicine, there is no safer or better tonic than Dr. Williams' Pink Pills. These pills tone and enrich the blood which circulates through every portion of the body, strengthening jaded nerves and rundown organs, and bringing a feeling of new strength and energy to weak, easily tired, despondent men, women and children.

Miss K. Sirois, Kamouraska, Que., says:—"I would feel that I was neglecting an opportunity to help some other poor sufferer if I failed to tell you how much benefit I had through the use of Dr. Williams' Pink Pills. Before taking the pills I was in a badly run-down condition. I was very weak, pale and breathless at the least exertion. I often had headaches and my appetite was poor. I began taking the pills and they restored me to better health than I had enjoyed for a long time; in fact, my health is now the best, and I am sure that what this medicine has done for me it will do for all weak, ailing people."

You can get these pills from any medicine dealer, or by mail at 50 cents a box from The Dr. Williams' Medicine Co., Brockville, Ont.

Germs in Duck Egg Cause Woman's Death.

Evidence regarding a deadly germ in a duck's egg, described as the first case of the kind in the United Kingdom, was given recently at an adjourned inquest on a 24-year-old woman of Stepney, England, says the London Post in a recent issue.

John Webster, Home Office analyist, stated that there had been found a bacillus Aertrycke, in enormous quantities in the organs and he was of the opinion that this could safely be presumed to have been the cause of the trouble which led to death.

The mother of the young woman said that on December 23 her daughter and four other members of the family had a meal consisting of ducks' eggs. Her daughter had had nothing to eat for many hours previously, nor after that before becoming ill.

Dr. D. L. Thomas, medical officer for Stepney, stated that the appearances of the obdominal organs were quite consistent with those of food poisoning. He sent some of the organs to the bacteriologist of the Ministry of Health, who reported that "the bacillus Aetdycke was isolated in abundance and death might safely be presumed to have been due to that infection."

As far as he could make out, continued Dr. Thomas, there had been no record in the United Kingdom of any cases of food poisoning from eggs, but in French literature there were some cases in which ducks' eggs were implicated.

The largest known flower is said to be the Rafflesia, of Sumatra. It has a diameter of 9 ft.

Mentges Folder For Sale

Suitable for a newspaper or job office. It will fold pamphlets, newspapers, just as fast as an expert can put them in. It will take paper of any weight, book or wrapping, sizes up to 36x48, Newspapers, 6 of 7 col., 4 or 8 pages. Will trim, fold and paste (by gear-driven paster) and deliver either at third or fourth fold, faster than can be folded by three, six or more persons by hand. The rollers are of steel, all turned true on lathe, milled and accurate, and will not shrink or misbehave under any service. A one-quarter h.p. motor is ample to run it.

The Guide Port Hope

FOR HOME BUILDERS

Detailed information concerning planning, building, financing, decorating, furnishing and gardening is contained in the MacLean Builders' Guide. Each issue shows several practical designs in picture and plan. Send Twenty Cents for a copy. Questions answered. MacLean Building Reports, Ltd., 344 Adelaide St. West, Toronto.

THE NEW PRESIDENT OF THE LEAGUE OF NATIONS

Alfonzo de Costa, of Portugal, shown above, was elected President of the League of Nations at the extraordinary assembly recently, which was called to admit Germany to the League. As is well known, however, the assembly failed of its purpose owing to the quarrel over seats on the council.

"Cut Off With Shilling."

In most foreign countries England is looked upon as the Land of the Free, and, in spite of the Defence of the Realm Act, there is one way, at least, in which the Englishman is freer than the rest of the world. It is only in England that a married man can dispose of the whole of his property absolutely as he likes when he dies.

Even Scottish law is different in this respect. There, if a man has a wife and children, the law says the wife must have one-third of his possessions and the children another third, so that he can do what he likes only with the remaining third. If he has a wife only or children only, the wife or the children are entitled to half, and he is at liberty to dispose of the other half as he thinks fit.

In France a man can only leave all his property to strangers if he has neither children nor "ancestors," such as parents or grandparents, still living. If he has one child, that child must have at least half. Two children will take two-thirds, and if he has three children or more, they must have three-quarters, leaving only a quarter which he can bequeath to other people.

Only in England is a man allowed to cut off his child with a shilling.

HEALTHY CHILDREN ALWAYS SLEEP WELL

If Baby Does Not Enjoy Refreshing Sleep He is Far From Well.

The healthy child sleeps well and during its waking hours is never cross but always happy and laughing. It is only the sickly child that is cross and peevish. Mothers, if your children do not sleep well; if they are cross and cry a great deal, give them Baby's Own Tablets and they will soon be well and happy again.

Baby's Own Tablets are a mild but thorough laxative which regulate the bowels, sweeten the stomach, banish constipation, colic and indigestion and promote healthful sleep. They are absolutely guaranteed free from opiates and may be given to the newborn babe with perfect safety.

You can obtain Baby's Own Tablets through any medicine dealer at 25 cents a box, or by mail, post paid, from The Dr. Williams' Medicine Co., Brockville, Ont.

Facts About Goldfish.

There are two facts about goldfish that owners of goldfish ought to know. One is that fish have no eyelids and generally live where there is plenty of shade protection, therefore when they are put in transparent globes, which admit light from all directions at once, they cannot cover their eyes or find a shady place in which to hide, and they suffer.

Small growing plants or bits of floating wood put in the bowl will make a little shade and give comfort to the fish.

The other fact is that there is air in the water where fish live in nature and air is a necessity of life for fish.

Water in globes is still and free from air and must be aerated by fresh poured water or by water-plants. Hornwort is one of the best.

When fish gasp, they are suffering from the want of air or oxygen.

It is to be hoped that persons who enjoy seeing fish in globes will consider the virtue of kindness, even towards fish.

The injury to children who are taught to find pleasure and amusement in the sight of live animals confined in unnatural conditions is also worth consideration.

Students of nineteen nationalities are now studying the English language by a new scientific method at University College, London. Swedes usually prove the best students.

Minard's Liniment for sore throat.

A Landed Proprietor.

"As soon as Jones bought his piece of ground he climbed a tree to look it over, fell out and—"

"And became a landed proprietor, eh?"

Don't let indigestion after meals, biliousness, heartburn, or dyspepsia take the pep out of you. Take Seigel's Syrup. Any drug store.

New Brooms.

New brooms, green brooms, will you
buy any?
Come, maidens, come quickly, let me
take a penny.

My brooms are not steeped,
But very well bound;
My brooms be not crooked,
But smooth-cut and round
I wish it should please you
To buy of my broom,
Then would it well ease me
If market were done.

Have you any old boots,
Or any old shoon,
Pouch-rings, or buskins,
To cope for new broom?
If so you have, maidens,
I pray you bring hither,
That you and I friendly
May bargain together.

New brooms, green brooms, will you
buy any?
Come, maidens, come quickly, let me
take a penny.

—From "The Three Ladies of London" (1584).

Revenged.

A busy housewife came into the sitting-room, a determined look in her eyes.

"I shall have to punish those children," she began.

"What have the little beggars been up to now?" 'asked father, looking up from his newspaper.

"Why, they've made a mess of my sewing-room," explained his wife. "Needles, spools of cotton, scissors—everything has been hidden away in the most unexpected places. It's exasperating."

Her husband laid down his paper and smiled.

"I did that," he said calmly. "You tidied up my desk so beautifully the other day that I thought it only fair to return the compliment. So I tidied up your sewing-room."

A Portable Piano.

A musician in England has invented a portable piano, which when folded, is only three feet in length.

BEAUTIFY IT WITH "DIAMOND DYES"

Just Dip to Tint or Boil to Dye

Each 15-cent package contains directions so simple any woman can tint soft, delicate shades or dye rich, permanent colors in lingerie, silks, ribbons, skirts, waists, dresses, coats, stockings, sweaters, draperies, coverings, hangings—everything!

Buy Diamond Dyes—no other kind—and tell your druggist whether the material you wish to color is wool or silk, or whether it is linen, cotton or mixed goods.

The Fragrant Garden.

By Mrs. Jeannette Leader, Member of the Ontario Horticultural Association.

It has been said that we are fast drifting toward an age of flowers that will have no fragrance. No profusion of blossom, no exquisite coloring or vigor of growth can take the place of a lack of fragrance.

How keen the disappointment when we are shown a wonderful rose of rare coloring and perfect form to find its gorgeous petals yield no perfume. One may tire of brilliant coloring and of showy effects, but the garden that has the sweet-smelling flowers will never lack appreciation. When the rose is mentioned we at once associate it with sweetness. We love flowers for their fragrance, even though they are not very beautiful, but when they are fragrant as well as beautiful our enthusiasm knows no bounds.

Plant the old fashioned fragrant ones even though the catalogues tell you wonderful stories about the newer, larger varieties. They may be charming to look upon, but flowers that are not sweet fail to satisfy because in striving to produce a larger flower, with more gorgeous coloring, the rare fragrance has been lost. The smaller flowers have usually the sweetest perfume. The very name of mignonette, lily-of-the-valley, lilac, rose, pinks and stocks of our mother's gardens bring to our memory the recollections of sweet laden breezes, and no quality in the flowers of our youth strikes the chord of remembrance with as true a touch as fragrance. If you have only limited space for a garden this spring, choose flowers that are fragrant. If you are planning a rose garden, buy the varieties that will delight you with a rare perfume.

Summary.

I see you but a moment, yet
My heart goes singing on its way
And all my weariness is gone,
Just seeing you makes glad my day.

Just seeing you makes happiness,
You do not need to linger long,
A second as you pass and all
The hours thereafter ring with song.

Such is your presence, so you move
Upon my hour, that just your smile
Give me content, warm all my heart,
Bring joy for quite a little while.

Your words are gifts I treasure up
For days on end, such is my love
Made up of you, and you alone,
For earth or sea or sky above.

—George Elliston.

Banish The Blues

By Observing Nature's Basic Rule

Those who suffer from despondency, listlessness and headaches can usually trace the cause of these conditions to constipation.

They are frequently brought about by overwork, nervous strain, lack of outdoor exercise or sleep, or improper food, but more frequently by the non-observance of nature's basic rule—regular thorough bowel elimination.

Poisons from waste matter left behind are picked up by the blood and absorbed by the system, weakening the nerves and lowering the vitality.

Nujol, the scientific internal lubricant, corrects constipation in nature's own way by augmenting the supply of nature's lubricant.

Nujol by softening the waste matter thus permits thorough and regular elimination without overtaxing the intestinal muscles. It is gentle, safe and natural in its action, and can be taken for any length of time without any ill effect.

Ask your druggist for *Nujol* today and remember—look for the name "*Nujol*" in red on both bottle, label and package.

RED ROSE TEA "is good tea"

People who want the very best use Red Rose Orange Pekoe Tea

One Year More.

If I had but one year to live:
One year to help; one year to give;
One year to love; one year to bless;
One year of better things to stress;
One year to sing; one year to smile;
To brighten earth a little while;
One year to sing my Maker's praise;
One year to fill with work my days;
One year to strive for a reward
When I should stand before my Lord
I think that I would spend each day
In just the very self-same way
That I do now. For from afar
The call may come to cross the bar
At any time, and I must be
Prepared to meet eternity.
So if I have a year to live,
Or just one day in which to give
A pleasant smile, a helping hand,
A mind that tries to understand
A fellow-creature when in need,
'Tis one with me—I take no heed;
But try to live each day He sends
To serve my gracious Master's ends.

Minard's Liniment for dandruff.

The Danger Hour.

Insurance companies' statistics show that the most dangerous hour of the day is that between four and five in the afternoon. It is known as the "fatigue hour." During this hour it has been found that our senses are least on the alert, and the majority of accidents occur.

Metallic mineral production in Canada during 1925, according to the Dominion Bureau of Statistics, had a total value of $125,410,000 as compared with $102,406,528 the previous year.

For More than twenty years

Sal Lithofos has been prescribed by leading physicians as an invaluable specific for the treatment of

Indigestion
Constipation
Disorders of the Stomach and Kidneys
Rheumatic and Gouty Conditions

A palatable, effervescent, saline preparation of Lithia and Sodium Phosphate highly beneficial and remedial in the case of disorders mentioned.

At all Druggists—three sizes

Sal Lithofos

FOR NEURITIS

BAYER

ASPIRIN

Proved safe by millions and prescribed by physicians for

Neuritis Colds Headache Lumbago
Neuralgia Pain Toothache Rheumatism

DOES NOT AFFECT THE HEART

Safe Accept only "Bayer" package which contains proven directions.

Handy "Bayer" boxes of 12 tablets
Also bottles of 24 and 100—Druggists.

Aspirin is the trade mark (registered in Canada) of Bayer Manufacture of Monoaceticacidester of Salicylicacid (Acetyl Salicylic Acid. "A. S. A."). While it is well known that Aspirin means Bayer manufacture, to assist the public against imitations, the Tablets of Bayer Company will be stamped with their general trade mark, the "Bayer Cross."

Classified Advertisements.

FOR SALE.

GOOD THRESHING OUTFIT. FOR PRICE AND information write Wilfrid Pouget, Tout Mills, Ontario.

BARRED OWENS. WRITE FOR CATALOGUE and list of good ovens. Rathbun Oven Co., 122 King West, Toronto.

The Messenger.

It was that time of tender light
When eastern slopes shine like the
rose;
Before the lashes of the night
Droop wanly, ere the eyelids close.

A quietness, profound, intense,
Made the one robin's song a word
Of intuitive innocence. . . .

I hastened, hushed with reverence,
Rich with a sudden gift of grace
In that dark and lonely place.
—Richard Church, in The Spectator.

If you can't be well-to-do you can at least be hard to "do."

Andrews' Plugs STOP TOOTHACHE INSTANTLY

Temporary Fillings—which Last a Long Time

15c.

SOLD EVERYWHERE

Norman S. Wright & Co., Limited, Strathroy, Ontario

VETERINARY DOCTORS use and recommend Minard's Liniment. Splendid for spavins, bruises, cuts, chafes, swellings.

MINARD'S "KING OF PAIN" LINIMENT

RUN-DOWN AFTER BIRTH OF BABY

Ottawa Woman Made Strong by Taking Lydia E. Pinkham's Vegetable Compound

Ottawa, Ontario.—"I was terribly run-down after the birth of my third baby. I had awful bearing-down pains and was afraid I had serious trouble. I was tired all the time and had no appetite. My sister-in-law is taking Lydia E. Pinkham's Vegetable Compound and cannot praise it too highly and asked me to try it. I have had splendid results and feel fine all the time now. Any one who needs a thorough pick-me-up soon learns from me what to take."—Mrs. RENE FAQUIN, 320 Cumberland Street, Ottawa, Ontario.

Terrible Backache

Hamilton, Ont.—"After my baby was born I had terrible backache and headaches. I could not do my work and felt tired from the first minute I got up. But worst of all were the pains in my sides when I moved about. I had to sit or lie down for a while afterwards. I could keep my house in order, but many things had to go undone at the time, because of my ailments. I was told by a neighbor to take Lydia E. Pinkham's Vegetable Compound, as she said it would build me up. I was relieved before I had taken the first we bought and have not had any trouble like it since."—Mrs. T. MARKLE, 115 Ferguson Avenue South, Hamilton, Ontario. C

CUTICURA HEALS ITCHY ECZEMA

Caused Much Suffering. Nose Swollen and Sore. Face Disfigured.

"Eczema broke out in red spots and pimples on my cheeks and nose. The eruptions grew larger and my nose was swollen and sore. It itched and burned so much that it kept me awake, and scratching caused eruptions. My face was disfigured and caused much suffering.

"I read an advertisement for Cuticura Soap and Ointment and sent for a free sample. I purchased more and after three months' treatment my face was healed." (Signed) Mrs. Corinne Desjardins, Albertville, Sask.

Daily use of Cuticura Soap, with touches of Cuticura Ointment now and then, keeps the skin fresh, smooth and clear.

Sample Each Free by Mail. Address Canadian Depot: "Bonthonse, Ltd., Montreal." Price, Soap 25c. Ointment 25 and 50c. Talcum 25c. "Cuticura Shaving Stick 25c.

Just $22.50

THIS WATCH that we are offering at $22.50 is about as low a priced man's gold filled Watch as we can give you, consistent with our high standards of quality.

The case is gold-filled of good size and strong, with screw back and bezel, making it dust-proof, and the movement is a reliable 15-jewel, a very accurate timekeeper. Guaranteed, of course.

GEO. F. MAYBEE
Jeweler & Optician

MONARCH Green Stripe—$1. Pure thread silk—smooth and beautiful; reinforced with fibre silk, to prolong the wear; every newest shade; and *doubly protected* against "runs". A typical instance of the kind of values in all Monarch-Knit Hosiery, from 75c to $2.00. At all good dealers.

MONARCH GREEN STRIPE HOSIERY
MONARCH-KNIT
Head Office Dunnville, Ont.

KNOW YOUR RED CLOVER SEED

The spring of 1926 again finds us confronted with a shortage of Canadian-grown clover seed. Whether such a condition occurs in two succeeding years as it has in the years 1925 and 1926, or whether the seasons of shortage be separated by a number of years of plenty the danger accompanying the years of shortage is always the same. Our rigorous Canadian climate demands a hardiness in red clover plants not found in the plants of the majority of red clover seed-growing countries. As a consequence the seed from most foreign countries will not produce paying crops of red clover in the greater part of Canada.

We have been informed on what we believe to be good authority that a considerable amount of seed from Southern European sources has already found its way into our Canadian markets for sale during the present season. A greater part of this seed very likely comes from Italy and France, and our tests, extending over a period of years, with red clovers from many different countries, have proven that Italian clover seed cannot be depended on to produce a paying crop even under the most favorable winter conditions. About sixty per cent of the French red clover seed is equally non-hardy so that the chances are very great of clover failure with seed from either of these countries.

We would strongly recommend the purchase of, first, Canadian-grown seed; second, seed from the Northern United States or Northern European countries as Sweden; third, the seed of English origin, and would recommend the substitution of some other clovers in place of red clover rather than use seed from Southern Europe or even seed of unknown origin.

G.P. McRostie, Dominion Agrostologist.

HORSES SHOULD BE CLIPPED AT ONCE.

Clipper Plates, Every Description Sharpened
and while you wait see the
New Stewart Clipping Machine
for clipping Horses and Cows and shearing Sheep.

M. W. CONNOR & SON
Hardware Phone 8 Madoc
Car Lot of CANADA CEMENT will arrive this week. Book your orders and take delivery from the car on arrival.

STOP! LOOK! LISTEN!
Is your Wife and Family Protected?
Is your own Old Age Protected?
THE SUN LIFE ASSURANCE COMPANY OF CANADA
will do this for you and yours.
Phone 136, Madoc, for appointment
S. J. PHILLIPS, General Agent

Decorating
Painting
Paper Hanging
Agent for the Empire Semi-trimmed Wall Paper.
George Sills
Madoc - Ontario
Phone 90J

Canadian Restaurant, Madoc
TRY US FOR
Ice Cream, Quick Lunches.
Meals at All Hours Open 8.30 a.m. to 1.30 a.m.
BANK CHONG, Proprietor

Friday and Saturday SPECIALS

85c Kruschen Salts special 59c	35c Eclectric Oil 29c	$1.25 Burdock & Sarsaparilla Compound 97c
Moth Balls and Flakes 25c lb	35c Whisks good value 19c	15c Swan Fountain Pen Ink 2 for 25c
25c pure Castile Soap large bars 19c	60c Homemade Assorted Chocolates 39c	25c A B S & C Tablets 19c

Printing and Developing
Leave your Films here: best work and good service.
Kodak Films, all sizes.
LENAHAN'S REXALL STORE
Phone 38, Madoc

Spring is here
and we are willing to Repair and Oil your Harness at a Reasonable Cost. Satisfaction Guaranteed.
We also handle Boots, Overalls and Smocks.
Renfrew Separators and Scales
Singer Sewing Machines at Reasonable Terms
COAL OIL AT 25c PER GALLON
C. J. Kilpatrick

CREAM WANTED

We pay the highest market price for Cream, furnish cans and pay express charges.

Will give you a truck service direct from farm to Creamery when roads are passable.

We are prepared to give you first-class service.

12-8 **TWEED CREAMERY**

Empire Theatre
Friday & Sat'day
April 16 & 17
"Let's Get Married"
Admission: 25c & 15c

Have Your New Spring Suit and Coat Tailor Made
Latest Suitings for Spring Wear.
Let us take your measure now.
R. McGHEE
The Tailor
Madoc Satisfaction guaranteed

Butter Wrappers
PRINTED
Choice Dairy Butter
or
PLAIN
For Prints 5c per doz.
Special Price
100 sheets 25c.
For Rolls 10c per roll
3 for 25c
Review Office

Hardwood Flooring
The time is here for you to have that new floor laid.
Estimates Furnished.
Also have Tongue and Groove Pine.
BRUCE EMBURY
Box 50 Madoc

Have Your
Plows, Harrows, etc. Repaired Now
and be ready for the spring work
DON'T DELAY!
Horse Shoeing a Specialty
L. MULROONEY
General Blacksmithing
Opposite Grist Mill - Madoc

BELLEVILLE MARKET

SATURDAY

The syrup market arrived at the peak to day and the price was well within the pocket book. The run has not been exceptionally large and the season is nearly over. The prevailing price was $2.50 and $2.75 a gallon but many who had given orders last week for their syrup to be delivered today had to pay $3.00 a gallon.

There was a large quantity of eggs offered and the prevailing price was 25c., large lots sold for 23c a doz. Butter was plentiful and sold as high as 50c., while others sold at 45c. The ruling price was 46c.

Hot house grown vegetables made their appearance today, onions, lettuce and radishes being offered. The price for all was 10c a bunch or 3 for 25c. It gave an air of warmth to the market which was otherwise disagreeable as a chilling raw wind was blowing.

Winter garden produce was firm as last week's close.

Meat was strong again today. Pork retailing from 20 to 28c and beef from 12 to 24c. Live pork was 13c and dressed 18 1-2c.

Hay was regular at $12.00 a ton.

Advertisements in this column pay. If you have anything to sell advertise and watch results.

SCHOOL REPORT

Continued from page one

Shane 70, Walter Ross 65, Marie Marin 63, Percy Embury 63, Edward Armstrong 62, Lorna Roberts 62, missed 2 exams.)

Failed

Theron Allan 55 (missed 1 exam) Frances Blue 53, (missed 2 exams). Andrew Donald 50, Carl Reid 48, (missed 1 exam) Miles Hoover 47, (missed 2 exams) Claude Keller 46.

SR 1, 'B'

Honors

Jessie West 77.

Pass

Margaret Moon 74, Harley Smith 73, Levada Warren 72, Malcolm Bassett 72, Donald Parks 70, Everett Alexander 66, Warren Hill 65, Billie Sills 63.

Failed

James O'Riordan 55, Phyllis Reid 47,(missed 2 exams) Russell Reid 47 (missed 2 exams) Earl Marin 46, Fred Lee 45, Garfield Rylott 36,(missed 2 exams) Allan Hailstone 28 (missed 3 exams) Jessie Donald 76.

ROOM 'E'

JR. First

Honors

Gladys Smith, Helen Osborne, Jean Nickle, John Bristol.

Pass

Tommy Haslip, Charlie Lewis.

Failed

Cecil Taylor.

Absent

Edna Pitts.

SR. PR.

Honours

Kenneth Bird, Cecil Kilpatrick, Earl Wellman, Jean Phillips, Robert Caskey, Raymond Forestell and Loreen Bennett, Audrey Ellis and Bernadette Quinn and Helen Blue, Edgar Avery, Lloyd Heyworth Vyrl Winters.

Pass

Felix O'Riordan, Dan Hoover, Hazel Ketcheson.

Absent

Robert Alysworth.

INTERMEDIATE PRIMER ROOM 'E'

Honours

Frances Cassidy, Vera Walker, Donald Love, Mackenzie Reeves, Margaret Murray.

Pass

Douglas Allen, Ewart Carswell, Jack Scrutton, Jack Armstrong, Ted Hailstone, Kemis Carswell.

Failed

Gerald Keller, Willie Roberts.

Absent

Jean Whytock, Norman West, Gladys Adams.

JR. PR

Honours

Gwendolyn Stokloser, Ilia Keller, Reta Gillen.

Failed

Nathan Bowen, Clayton Smith.

SIMPLE MIXTURE STOPS GAS BLOATING

Simple buckthorn bark, glycerine, etc., as mixed in Adlerika, often helps stomach trouble in Ten minutes by removing Gas. Brings out a surprising amount of old waste matter you never thought was in your system. Stops that full bloated feeling and makes you enjoy eating. Excellent for chronic constipation. Adlerika works quick and delightfully easy. J.K. Lenahan

A Sidney resident was fined five dollars and costs by Magistrate Mason, on charge of allowing his horse to stand on the street without being tied.

Ford

Rebuilt Touring Cars
Only 6 Touring Cars left. These are equipped with starter and all in A 1 condition. Call and see these now
$200 to $350

GUARANTEE
We guarantee All Used Cars purchased from us to give satisfaction in every way.

8 Trucks
8 half ton Trucks, all carefully overhauled and in perfect running order
$150 to $200

NEW 1926 MODELS
We have in our show rooms all the latest 1926 Models. New Ford Models are furnished in Opex, 4 colours to choose from. Before buying inspect these Cars. We consider it a pleasure to show or demonstrate any Model you are considering purchasing.

TIRES- Tires at Mail Order Prices.

Frank Smith
Ford Sales and Service
Phone 41 P. O. Box 170

FORD PARTS
$6,000 to $8,000 Stock of genuine Ford Parts on hand.

ANNOUNCEMENT

I wish to announce to the general public that I have installed an Eureka Refrigerator and am opening up a

BUTCHER SHOP

in the rear of my Grocery Store. I will carry a full line of

Choice Toronto Fresh Meats

Will deliver at any hour of the day.

D. BLUE

Phone 13 Grocer Madoc

GILMOUR

Intended for last week.

Mr. and Mrs. C.A. Dafoe and children visited her parents, Mr. and Mrs. D. Sargent, of Steenburgh.

Mr. Fletcher Sargent returned home on Saturday.

Mr. R. Bush is moving on Mrs. Rachell Dafoe's farm.

Mr. Kenneth Dafoe is visiting friends at Frankford.

Miss A. Dewar is spending her Easter holidays at Dakelth.

Mr. and Mrs. Robt. Dafoe visited Mrs. S. Neil on Sunday.

Mr. Percy Palmater has moved to Greenbush.

Miss Rose Dafoe spent Easter with her sister, Mrs. Percy Mainprize, of Trenton.

Butter Wrappers, printed 'Choice Dairy Butter'. Regular 5c per dozen for sale at Review Office 25c per 100.

A HOSPITAL FOR TWEED

Through the generosity of a few citizens, Tweed is to have a hospital where minor operations can be performed, and patients saved the necessity of a trying trip to Kingston and other hospitals. This will fill a long-felt want, and the undertaking should receive the support of every citizen.

A part of Mr. Ed. Wright's residence on Metcalfe St. has been rented and will be fitted up for the purpose. Arrangements, we understand, have also been made for a nurse and patients will receive every care and attention.

The following each contributed $100.00 to the fund:

J.F. Houston, W. O'Keefe, C. H. Kerr, W.S. Gordon and Dr. Mather.—Tweed News.

Moves To Belleville

Mr. Simeon Fox and family, of Eldorado, have moved to Belleville, where they intend making their home. Mr. Fox has purchased the fine residence of Mr. F. Murphy.

A CITIZEN'S DUTY

It used to be frequently said in smaller towns that it is business of a good citizen to mind his own business, keep out of debt and avoid breaking the laws. It was commonly thought that if he did that it was about all that could be expected of him, and he was conforming to the ideals of good citizenship.

But a community development cannot be promoted in these times on such limited basis. The fact that so many small town people still have this spirit and expect to get along without doing anything particular to boost community movements, is one of the principal reasons why some towns do not get ahead faster.

Some must take hold and carry on the work of the churches and fraternal societies. Some of the men with a special head for business need to work in some organization for the commercial and other needed development of the of the community. Some need to work in clubs for educational purposes, and for more interesting social activities. There is something that each one should do and we must all take hold to do something in these public lines, if we expect that a town is going to keep up with the game.

People should not act as if they were making a great sacrifice if they devote a little of their time to such purposes. We should love our home town so much, we should be so ambitious to see it go ahead, we should be so conscious of the gains that people who have initiative or ability or industry should be willing to give some time each week to helping forward such causes.

Why Does Henry Do It?

Henry Ford, the automobile manufacturer, undoubtedly will take his place in history as probably the shrewdest business man of his generation in America. Despite the unprecedented success of the Ford Motor Company and its constantly increasing sales, Henry Ford continues to advertise. Why?

No one has a better understanding of the value of continued advertising. Henry Ford knows what makes the business wheels go around. He knows that printer's ink in the form of advertising is the motive force that makes sales. And just as he understands that gasoline is needed to make an auto mobile go, he knows that advertising is essential to make and keep business.

Peterboro, Ont., March 24—Plans for an artificial ice arena to be built in Peterboro before the opening of the next hockey season were advanced further when the City Council agreed to lease a portion of James Stevenson Park for the erection of the rink. The company proposes to build a rink having an ice surface 190 by 85 or 90 feet, and seating capacity of 4,000. Dressing rooms will be provided under the seats. Entrance will be from the Hunter Street bridge. Eight exits will be provided.

Born

CRAWFORD— At Seclair Ave., Niagara Falls, Canada, on Monday, April 12, to Dr. and Mrs. E.C.A. Crawford, a son.

ST. PETER'S PRESBYTERIAN CHURCH

Minister, Rev. T.G. Marshall

Sunday, April 18

9:45 a.m. Sunday School and Bible Class.

11 a.m. Public Worship. Subject: "Influences and Their Effects."

3 p.m. Service at Tweed.

6.50 p.m. Song Service.

7 p.m. Public Worship. Subject: "Drifting."

Everybody Welcome.

McINTOSH BROS.

CHINAWARE

Sale of Johnston Bros. Chinese Blue Geneva, or in Horton's or Conway's Open Stock Patterns

These are new and can be bought piece at a time.

Note the Low Prices:

Special Sale this week Tea Plates in above patterns	5 for $1
Bread & Butter Plates this week	8 for $1
Breakfast Plates, med size	4 for $1
Dinner Plates octagon shape	3 for $1
Coupe Soups	5 for $1
Fruits	2 for 25c
Oatmeals	special 5 for $1
Scallops	3 for $1.25
Seltzers	3 for $1

Other pieces of set reduced according.

These Sets sell for $35

Fancy Cups and Saucers reg 15c	sale 6 for 75c
Cut glass Sherbets, grape design	4 for $1
Colonial cut glass Tumblers, heavy	4 for $1
Plain glass Tumblers	6 for 25c
Cut glass Wines	4 for $1
Glass Ash Trays	each 25c
3 only 97 piece Dinner Sets	sale $15.95
Silver plate Teaspoons	1-2 dozen 79c
Knives and Forks	each 18c, 2 for 35c, 6 for $1
Big range of Voiles	29c

Visit our Ladies' Ready-to-wear. Our Frocks are the Best.

LOCAL AND PERSONAL

Mr. L. McConnell spent the week-end with relatives at Cannington.

Mr. Wallace Graham, of Toronto, was a guest of Mr. and Mrs. E. Hailstone last week.

Misses Alice and Grace McIntosh and Miss Calder, of Belleville, were visitors in town on Saturday.

—Pratt's Cow Tonic, Lice Killer, Baby Chick Food, Egg Producer at G.A. Rollins. 9-tf

Mr. and Mrs. Jesse Reid have moved into the residence on Durham street, the property of Miss Alice Ferguson.

Mrs. Lionel Broughton and little son, of Rochester, U.S.A., are visiting the former's grandmother, Mrs. Oliver Dingman, and other relatives in town.

Mrs. B. Tanner, Mrs. A.L. Connor, Mrs. G.C. Moon and Mrs. J.E. Morrison were in Stirling on Tuseday, attending the Committee of the Belleville District of Rebekahs.

Mrs. Geo. Huffman, Mrs. Hugh McMechan, Mrs. F. Harrison, from United Church W.M.S., Madoc, also Mrs. Geo. Harris and Miss Keene, from Hazzard's W.M.S., are today attending the W.M.S. Presbyterial in Napanee.

Saturday Specials

at

RIERDON'S

Red Cross Drug Store

Phone 73 Madoc, Ont.

Blackleg Vaccine $1	Moth Balls per lb 35c	Mothproof Garment Bags 35c 3 for $1
50c Pure Castor Oil 8 oz sale 37c	$1 Blood Purifier Spring Tonic 79c	35c Syrup of Tar and Cod Liver Oil 29c
$1 Compound Syrup Hypophosphites 79c	50c Box of Correspondence Cards and Envelopes 29c	Pure Vaseline per lb. 25c
60c Chase's Nerve Food 50c	Laxacold Tablets sale 19c	50c Parke Davis Tooth Paste 3 for $1

Special Price on Formaldehyde, Epsom Salts and Sulphur.

WALLPAPER

Our Stock of

Colling McArthur Wallpaper

has arrived.

We ask you to inspect our stock before buying.

25c to 75c per Double Roll.

Muresco 65c

Paints, Oils and Varnishes on hand.

Alex. Robertson

More Power

LESS GASOLINE

with the Famous
Valve-in-Head Motor
of the Better
McLAUGHLIN-BUICK

FOR over seventeen years the McLaughlin-Buick Valve-in-Head motor has proved its worth to owners. A positive proof that the Valve-in-Head principle is correct.

The net result of the Valve-in-Head construction is more perfect combustion than any other type of motor—less loss of heat resulting in greater power with less gasoline consumption.

Improved carburetion and manifolding has contributed to the increase in power in the Master Six, which is 75 h.p.; and Special Six, 60 h.p.

Only when you have driven the Better McLaughlin-Buick will you realize fully the power—speed—and inexpensive performance—one of the many reasons for the popularity of McLaughlin-Buick.

The new low GMAC financing rates are available to purchasers of McLaughlin-Buick on time.

See the Better McLaughlin-Buick at our Showrooms

P. H. NAYLER

Phone 88 Local Dealer Madoc

E-716

McLAUGHLIN-BUICK

College Ready In September

Albert College, Belleville, overlooking the Bay of Quinte, will be ready for occupancy by September. Principal E.N. Baker, D.D., announced Thursday before the board of governors of the United Church Institution.

He said that contracts have been awarded to a Toronto concern for completion of work on the administration building, the assembly (or memorial) hall, dining room, gymnasium, swimming tanks, kitchen quarters, junior school and the senior dormitories.

For the Boys and Girls

THE HORSE CHESTNUT

BY EDWARD GREEY.

"Why are those called horse chestnuts?" I one day inquired of my father, as we stood under a grand old tree that grew near our homestead.

"I am sure I cannot say," he replied. "Ask your mother; she understands more about botany than I do."

I picked up a specimen of the nut and sought my gentle parent, to whom I repeated my query, whereupon she said:

"Come into the library and we will consult the encyclopedia."

We were soon in possession of the volume marked "G to H," and when the required word was found, my mother read:

"Horse-chestnut. A large nut, the fruit of a species of Aesculus (Aesculus hippocastanum). This tree is a native of Asia, and was, about the sixteenth century, from thence imported into Europe. It is now common in the temperate zones of both hemispheres. Its native name was derived from the custom of the Turks grinding the nuts and giving the meal thus obtained mixed with grain, to broken-winded horses. In France, starch is made from the nut; although for some unknown reason, the article has never come into popular use. The nut also yields a limpid oil, esteemed valuable as a cure for rheumatism, and, on account of its non-drying quality, it is extensively used by watch-makers and opticians. The tree is mostly cultivated for its flowers and foliage, which are very beautiful. It attains a height of from forty to fifty feet."

We had in our stable an aged horse, whose wind had vanished, with it his ability to do more than walk; a quiet, stubborn creature, who, having been bred by my father, was permitted to enjoy old age in peace.

Sometimes Bob was allowed to disport himself in the pasture, on which occasions his neighing, as he stumbled round, was something appalling to hear.

I argued that if the Turks could cure their steeds with crushed horse-chestnuts, why could we not? However, I kept my opinion to myself, and set to work collecting a quantity of the fruit.

My brother and myself labored all one Saturday afternoon, and by five o'clock we had a couple of bushels heaped up in the corn-loft.

While our family were at supper, I returned to the stable, mounted the ladder to the apartment above, and measuring off a gallon of the nuts, poured them into the hopper of the corn-crusher, then seizing the handle, ground them into a sort of mush.

This I mixed with some bruised corn and cut-hay, and after stirring it well, shot it down the spout into Bob's feeding-crib, after which I descended in order to ascertain how he liked the Turkish remedy. The result was disappointing.

He sniffed suspiciously at the stuff, turned his head and glanced at us, as much as to say:

"What have you given me?"

I crept back to the house, thinking he would eat the compound when he became hungry.

The next morning my father discovered it in the crib, and made so many inquiries that I owned up.

"Pooh!" he cried. "The deer and hog are the only animals I know of that will eat a horse-chestnut. I could have told you a horse would not. The acid oil in the fruit is enough to repel them."

"Then you do not think the nut was named for the reason described in the encyclopedia?"

"No, my boy," he smilingly answered. "It is one of those things nobody can find out. In the olden times, folks were very fond of calling plants, etc., horse this and that—like horse-radish. You do not for a moment imagine Bob would eat a root of the latter, do you?"

I pondered over this, and upon the perversity of human beings in misnaming objects, and made up my mind some day to find the true reason why the Aesculus in question was termed the horse-chestnut.

Years passed, and I visited many countries, where, in as many languages, I was told the story once read to me by my mother.

At last, when traveling in England, I learned the truth.

I was admiring the magnificent pyramids of blossoms on the chestnuts of an avenue in Bushey Park, near London, when I noticed a venerable man surrounded by a crowd of children, to whom he was describing something on a spray that had been broken by the wind from one of the grand trees.

After awhile the young people moved away, when I accosted one of them and inquired what the old gentleman had told them.

"He was informing us why those trees are called horse-chestnuts," said the boy. "Don't you know him? He is Professor Rolfe, the botanist."

I approached the learned man, and after introducing myself, related the story of my experience with Bob.

The professor listened attentively, smiled significantly, and, when I had concluded my tale, produced the spray from his pocket and said:

"That story about the Turks is all fiction. The Asiatic title does not signify horse. The term was derived from the peculiar markings, or scars, left by the drying off of the leaf-stems. See," pointing to the horseshoe-like spots on the bark, "there is the shoe, with its nails clearly defined. Our people could not pronounce the foreign name, so they graphically designated the tree the horse (shoe) chestnut."

At last I had unraveled the mystery.

Hands are an index of character ~ Keep yours beautiful ~ Use LUX for Dishwashing

Lever Brothers Limited Toronto

L-527

IN THE TWILIGHT OF HIS GLORY

By Binet Valmer

Translated by William L. McPherson

He was a very old man, tall and very heavy. Often Death sent him his messenger—Sleep. He grew less active and lived a little less of each day that other people did. But he had lived more than any one else having exceeded all the glories of his epoch, and even glory itself.

He fell into slumber recalling the hours in which he had been able to hide from all the anguish of perilous crises, to remain calm, fully master of himself, deliberate in his thought, firm in his decisions—the hours in which he had won the battle. He slept in order to dream of those hours which the nation which had so loved him had now forgotten.

One afternoon he awakened without breaking off his dream. The calendar was before him and the old man's glance fell as it had fallen before his eyes closed, on the date which the calendar showed — the aniversary date. There it was—to-day. How many years since? Not a great number of years.

And the old man, who had exceeded glory itself, was alone with his glory. The chiefs of the country had not brought the grateful populace to his door and the populace had not come instinctively. The populace is always led. It had not come to acclaim the liberator.

He got up from the chair in which he had been sleeping and dreaming and had found again the power which clinched the victory. His suffering was as great as his pride. If he belonged already to history, he also still belonged to humanity. Where was the crowd?

With a heavy step he walked toward the door which fronted on the terrace, opened it, looked at the fields, the brook, the beautiful trees and the sky with its fleecy clouds; and he smiled at all this, which would not have seemed the same if he had not won the battle, if the invaders had come to devastate it. But where was the shouting crowd?

He took his old hat and his old cane—the hat and canee of a landed gentleman who was not very rich—and went toward his friends the fields, toward his friends the trees and toward his friend the brook.

"Do you remember?" he said to them.

Alas! The fields, the trees and the brook were too much occupied with their everyday activities to answer him, whose destiny seemed this afternoon to have had but a single day, and that day a day disappearing in the past.

He said to himself: "I am"—— And he pronounced his name and tried to console himself by thinking that the centuries would not obliterate it; that people would always speak of him in connection with the famous battle. He also consoled himself by charging politics with having turned away from his house the crowds and the chiefs of the state. Nevertheless, deep within him a voice kept speaking to him.

"You are no longer alive," it said.

He suffered.

Suddenly he noticed on the edge of the road a little girl, a very litle girl, who was looking for something in the wheel ruts. She was not a little girl from the village or from the neighboring farms, for the old man knew every child in the canton to which he had retired.

"What are you looking for?" he asked.

"Some sous," she answered. "Mama gave them to me to buy bread in the village. I had them tied up in my handkerchief and the knot came loose."

"Were there many sous?" asked the winner of the great battle.

"There were enough so that she will beat me if I do not find them," said the little girl.

"Beat you? Who is your mama?"

"We came with the circus."

"Ah! You came with the circus? They were expecting you in the village."

The circus was famous in that part of the country. It traveled through the whole region, and its artists had a high reputation.

"They expected us for the fete, but some of the wagons broke down."

"For what fete?" asked the old man.

"I don't know. There is a fete. Let me hunt for my sous."

Then the conqueror shook his head.

"I will give you some sous in place of those you lost. Do you want ten francs? Is that enough?"

He handed her a ten-francs note and the little girl's eyes opened wide.

"Oh! Ten francs!" she cried. "You are rich. I cannot take all that."

"You can take all that. You can tell your mama that it was I who gave it to you."

He spoke his name to excite the little girl's admiration. But she answered:

"I don't remember your name. If you allow me, I will return the sous to mama and keep the rest to buy candy."

The old man shook his head again

"Don't you know my name? I won the battle in whose honor the fete is being held in the village."

"Ah! You are the one? Why are you alone on the road?"

"I am taking a little walk. So you have heard of the battle which I won? Come, take the ten francs and I will tell you all about it."

"I shall be glad to hear. These ten francs—I will give them to mama and I will repeat what you tell me."

"You will repeat it? That is of no consequence. I am going to tell you about it. Let us sit down on the bank. You have plenty of time. Your mother will not beat you so long as you bring her the ten francs."

"I shall be glad to sit down. Was it a great battle?"

"The greatest battle there ever was."

So the old man told about it. And the little girl listened. And the victor forgot the little girl, resumed his interrupted dream, lived through the sublime hours once more, drew lines on the road with his cane and said:

"I beat them at the hour I had set"

The little girl interrupted him:

"The hour? If I don't bring back the break mama will beat me in spite of your ten francs. I must go, monsieur."

"At the hour I had set."

"I don't say anything to the contrary, but I must go. And, then, I will never remember all that. If you wish to see mama the circus will be at the village this evening. I must run away!"

He did not retain her. He remained seated on the bank at the side of the road. He contemplated the lines and figures which his cane had traced and he repeated, as in an hallucination: "I beat them at the hour I had set

Suddenly he awakened from this other sleep. The little girl was running away, hardly thinking of the magnificent present which she had received. Later, perhaps, she would recall what the illustrious soldier had told her. To-day? Where was the crowd?

The old man with the thick body leaned his elbows on his knees and put his face in his hands.

"I am no longer alive!" he sighed.

And the trees, the beautiful trees, the rich fields, the land saved from the barbarians heard a sob, the formidable plaint of a chieftain who had never flinched when the country was invaded, when its fate depended on him, but who could not accept being of so little importance in the flesh, being already so great in history

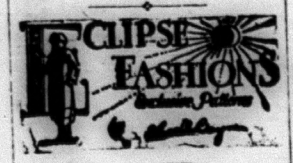

THE NEW COSTUME BLOUSE.

Fashioned of a lovely printed and bordered material, is this overblouse of Russian influence that is almost a dress, so long in length is it. Fine tucks define the hips, and create just enough fulness to give the new blouse effect at the sides. Note the smart arrangement of the tie collar at neck and front opening back to form a V. A sleeve extension is joined to the kimono shoulders and gathered into bands at the wrists. No. 1246 is in sizes 34, 36, 38, 40 and 42 inches bust. Size 36 bust requires 2⅞ yards 40-inch all plain material, or 2¼ yards 54-inch bordered material as illustrated. Price 20 cents.

The secret of distinctive dress lies in good taste rather than a lavish expenditure of money. Every woman should want to make her own clothes, and the home dressmaker will find the designs illustrated in our new Fashion Book to be practical and simple, yet maintaining the spirit of the mode of the moment. Price of the book 10c the copy.

HOW TO ORDER PATTERNS.

Write your name and address plainly, giving number and size of such patterns as you want. Enclose 20c in stamps or coin (coin preferred; wrap it carefully) for each number, and address your order to Pattern Dept., Wilson Publishing Co., 73 West Adelaide St., Toronto. Patterns sent by return mail.

Truthful.

"Did your last employer give you a reference?"

"Yes, but it doesn't seem to be any good."

"What did he say?"

"He said I was one of the best men his firm had ever turned out."

Minard's Liniment for colds.

Reprehensible.

The Tourist—"I have been out enjoying the wonderful mountain moonshine with your daughter."

The Mountaineer—"That gal's too doggoned careless! Some of these days she's a-goin' ter give a drink o' that stuff to a revenue officer."

Exact.

Your wife looks stunning to-night. Her gown is a poem."

"What do you mean, poem?" replied the struggling author. "That gown is two poems and a short story."

Physically Impossible.

"But listen, professor, I don't think I deserve zero in this course."

"Neither do I, my friend, but that's the lowest grade I can give."

Do Not Discard That Good Coat and Vest

Because the Pants Are Worn.

Mail us the vest, or pants, or a sample. We submit sample and price of new pants to match, for your approval.

THE PANT SHOP

22 Parkfield Ave. Toronto

High Quality—Always

"SALADA" TEA

H718

The choice teas used exclusively in Salada yield richly of their delicious goodness. Say Salada.

NEED YOU HAVE SAID IT?

Love Killed by Frankness.

If there is one crusade more than another that needs to be started it is one against the habit we all indulge in of speaking the truth, the plain truth, and nothing but the truth to those of our own household.

For, strangely enough, truth is a luxury that we reserve almost exclusively for home consumption, and the idea prevails that, like certain medicines, the more disagreeable it is, the more efficacious it is, and the more confidence we have in its working.

This article is not intended to advocate the telling of lies in the home circle, though there have been times in all our experiences when we could have wished that those nearest and dearest to us had been Ananiases and Sapphiras, rather than the truthful Jameses and Janes that they were. This is only a plea for the suppression of those unnecessary truths that wound like barbed wire arrows and against which we are so defenceless because the archer knows only too well the weak spot at which to aim.

Too Candid Comment.

There is nothing so brutal as the cruel candor of a near relation. We take the liberty of telling our own flesh and blood the truth, which is too often only another way of saying that we are grossly insulting and impolite to those who can neither resent our impertinence nor get away from it.

Husbands and wives comment on each other's defects and shortcomings with savage frankness. Brothers and sisters say unforgivable things to each other. And those who are guilty of these crimes against our self-love excuse their cruelty by saying that what they have said is only the truth. As if that didn't make it all the worse! It is to escape hearing the truth about themselves that many young people leave home at the earliest possible moment and go among strangers.

Worse still, relations not only feel it their privilege to tell us unpleasant things, but they assume it to be their duty to do so. Let middle-aged Jane, whose heart is as young as a girl's, buy herself a gay spring hat and go around rejoicing in its beauty. She doesn't go far before she encounters the family truth-teller. "I felt it my duty to tell her that she was making a fool of herself, dressing like a flapper when she's forty if she's a day," says this martyr of self-elected unpleasantness.

Or else she considers she must open Mary's eyes to the fact that the husband she adores isn't all that he should be, and she adds, self-righteously, "Of course, nobody else will tell you—it is only those of your own family who will tell you the truth."

Somehow we don't seem to be under the same obligation to tell pleasant truths to our family. We are quick enough to comment on the untidy dress, the poorly-served meal, the children's noise, but we are silent about the ninety-nine times when everything was comfortable and pleasant.

Not long ago a woman was teling of her little son, who accidently upset a plate of soup on the cloth at dinner. He was sharply reprimanded for his carelessness and sent from the table.

At the doorway he paused and with quivering lips turned to his mother and asked: "Why didn't you say it didn't make any difference, like you do to visitors? I didn't make any bigger spot than Mr. Smith did when he upset his wine."

Could any better reproof to the mother, who told the unpleasant truth to her child and the pleasant narrative to a guest, have been made?

In spite of all that is said to the contrary, most of us are only too well aware of our weaknesses and failures, and to be continually reminded of them at home saps the last bit of courage and takes the last bit of fight out of us.

Fruits of Toil.

Czecho-Slovakia, hard at work and trying to put the soft pedal on political inebriety, sets a good example to her neighbors of Mitteleuropa. Her exports for 1925 came to $563,600,000, compared with $510,700,000 for the preceding year, and the imports at the same time increased from $475,900,000 to $527,400,000. Many small nations, which have had their fill of profiteering masquerading as patriotism, wish that they might present a similar balance sheet.

Minard's Liniment used by physicians.

And Your Relatives.

"Say, a popular Scotchman's a fortunate man, ain't he?"

"I don't know, why?"

"B'cause he's got a lotta close friends."

Chinchilla is now almost the rarest of all furs.

ROSE BUSHES

We sold more than a hundred thousand Rose Bushes last year. There is a reason. Send for Catalogue.

HERBERT WATERS

2024 QUEEN ST. E., TORONTO

WHEN IN TORONTO VISIT THE

Royal Ontario Museum

283 Bloor St. West, near Avenue Road. Largest permanent exhibition in Canada. Archaeology, Geology, Mineralogy, Palaeontology, Zoology. Open daily, 10 a.m. to 5 p.m.; Sunday, 2 to 5 p.m. Bloor, Bay, and Church cars.

SHIP US YOUR POULTRY, GAME, EGGS, BUTTER AND FEATHERS

- WE BUY ALL YEAR ROUND -

Write today for prices—we guarantee them for a week ahead

P. POULIN & CO., LIMITED

Established over 60 Years

35-39 Bonsecours Market — Montreal

Edge-Holding Saws Fast Easy-Cutting SIMONDS SAWS

Guaranteed because made from our own steel

SIMONDS CANADA SAW CO. LTD.

MONTREAL

VANCOUVER, ST. JOHN, N. B., TORONTO

A New Dairy Pail at a Popular Price

See the new SMP Dairy Pail next time you are in town. They are made of special quality, high finished tin, have large dairy pail ears, riveted with large rivets, soldered flush. 100% sanitary. Cut out this advertisement. Show it to your regular dealer. He has our authority to give you a special low price on a pair of these fine pails.

SMP DAIRY PAILS

174

TAYLOR-FORBES

Tree Pruners GUARANTEED

For every purpose in the orchard, cutting limbs up to 1½ inches. Handles—4, 6, 8, 10 and 12 feet.

Your Hardware Dealer knows the quality

Our descriptive circular sent to any address on request.

TAYLOR-FORBES COMPANY, LIMITED GUELPH, ONT.

WHY BURN THE MARSH?

This Writer Thinks it Poor Practice for the Farmer.

BY B. EAST.

The season for spring marsh fires is near at hand. With the passing of the snow, and the coming of the warm days of late March or early April, to dry the dead grass and the ground under it, the practice of burning over waste land begins. A farmer makes no greater mistake than the burning of these worthless acres, and nothing he does is more detrimental to the wild life of his section, that, if left alone, will benefit him immeasurably during the summer months.

The swamps, marshes and swales are the final refuge of birds and animals in settled or cleared country. If a late spring storm catches the song birds after they have returned from the south, they find shelter in the thick clumps of marsh grass. Later, dozens of species build their nests and rear their young in security, in the seclusion of those same marshes. The red-wing blackbird, really one of the most valuable song birds in the destruction of insects in this section, knows almost no other home. Other species, for whom the marshes are too wet, find the desired solitude in the dense, brushy swamps. Robins, chewings, thrushes, catbirds and kingbirds nest by the thousands in the swamps of this region. All of these, to say nothing of the waders and water birds, whose habitat is the wetter portion of the marshes and bogs near open water, require the cover of grass and reeds.

Besides these birds, the marshes and swamps furnish the finest of winter shelter for quail and grouse—shelter against their natural enemies, against hunters, and most important of all, against snow and cold and hunger in the bitterest weeks of winter. Autumn burning destroys this cover, turning the marsh into a bleak, snowswept barren stretch. Even the muskrats do not like to occupy houses already built after the marsh is burned.

Spring burning is even more destructive. It not only destroys cover for the birds and small animals, but in all too many cases, destroys the birds and animals themselves. The ground is seldom dry enough for marsh burning until after larks and other early spring birds have begun nesting, and hundreds of litters of young rabbits are killed by those same fires.

Why burn the marshes at all? Does it improve them any, and are they of any value to begin with? If they produce grass fit for hay, then the annual cutting should keep it short enough on those areas that are valuable. Many a good farm building has been burned by fire that began as a small burning in a half-acre pond, a half mile from the buildings, and many a farmer has lost a valuable half-day's time while he fought to regain control of such a fire, spreading before a rising wind. If you have been burning your waste land, just out of habit, think it over this spring, and let the birds have their cover. If you have land that really must be burned, take care that the burning is done before the birds are back, which means just as soon as possible after the snow is gone.

This question of marsh fires in cleared sections is in no way related to the more serious one of brush fires set by farmers while clearing new ground. That is a problem by itself, involving the possible loss of thousands of dollars worth of timber, human dwellings, and even human life. It all means we should use fire cautiously.

Fitting Sheep for Pasture.

Shearing is one of the first operations in getting the flock ready to turn out for the season at pasture. The yearlings and rams may be shorn any time after the warm days of spring appear. If the ewes having lambs at foot are shorn when the weather is still cold the flow of milk will be seriously curtailed. A warm day in early May should be about right for the average season.

Machine shearing is more efficient than hand shearing. If more than 100 head are kept, a power machine can be used to advantage. Select clean grass or barn floor for the job. The sheep should be dry when sheared. The fleeces should be neatly folded inside out and tied with paper twine. Store in a clean dry place.

Within two weeks after shearing the flock should be dipped. Any reliable dip can be used. If a good job is done once a year, it will keep the flock free from ticks and the skin and fleece in good condition. Where practicable one dipping tank can be used for a community.

Internal parasites are very prevalent among sheep and it is essential to good management that they should be eradicated. This is comparatively easy with the iodine treatment recently perfected. Lambs averaging thirty pounds in weight may be drenched with four ounces of a solution made by adding half an ounce of Lugol's solution to one quart of water. This should be repeated once in four weeks. For older sheep, use four ounces of a solution made up by adding one ounce of Lugol's solution to one quart of water; and repeat at four-week intervals from June to October, inclusive.

Rather extensive experiments have shown this to be a very satisfactory means of combating the stomach worms.

By following out this program there is little that need be done except to salt the flock weekly. Adequate pasture and a good fence are essential in handling any flock. Fences can be made practically dog proof without much extra trouble.

A patch of rape is of great value for the lambs when they are weaned. There is a difference of opinion regarding the best time for weaning, but with most of the more successful flocks the lambs are weaned in mid-summer, just about as the pasture begins to go back.—H. L. G.

Planting Plum Trees.

The spring is the time to plant plum trees, and the earlier it is done the better, providing the soil is not sloppy, says the Dominion Horticulturist. After the trees are taken out of the packing in which they are shipped great care should be taken to prevent the roots from becoming dry before planting. Dipping the roots in a thin mixture of clay loam and water will protect them somewhat, advises Mr. W. T. Macoun, the Horticulturist, in his pamphlet on "Plum Culture," but wet burlap, old bags, or wet straw should also be used. As a rule it is necessary to make the hole, which should be repaired before exposing the roots, somewhat larger than will accommodate the roots spread out to their full extent. It should be made about eighteen inches deep, after which the subsoil should be loosened a few inches more but not removed. In digging the hole the surface soil should be kept separate from the subsoil or that of poor quality. Sufficient surface soil should be thrown back to make the tree when planted about an inch in the ground deeper than it was before. Care should be taken to plant the tree not too deep but just deep enough. Before it is planted permanently in the hole the soil which has been thrown in should be raised and rounded off in the centre. Broken or bruised roots should be cut off before planting the tree. The soil should come in contact with the root fibres and the surface be left loose. If the planting is well done in the proper season and the soil fairly moist and compacted about the roots, watering is not necessary. In districts where drought is liable to occur, or even in places where the soil is likely to become rather dry, and thorough cultivation cannot be given frequently, Mr. Macoun further advises in his pamphlet, which can be had free from the Publications Branch, Ottawa, it will be wise to mulch the newly planted trees to a depth of from four to six inches with manure, straw, sawdust, or anything of that nature which will not become a compact mass.

Planting Apple Trees.

When the young apple trees arrive from a nursery they should be placed in a trench large enough to hold them all in an upright position so that when filled in the roots will be completely covered. The trench should be in a cool shady spot and, if at all dry, the trees should be well watered, for in this way the danger of their drying out when planting is delayed will be obviated. The way to plant young trees is described in detail in a new bulletin on the cultivation of the apple in Canada, issued by the Experimental Farms Branch and distributed by the Publications Branch, Dept. of Agriculture, Ottawa. According to the bulletin, the holes dug for the trees should be somewhat larger than the spread of the roots after unnecessary long portions have been removed. The earth must be well firmed around the roots by pounding or tramping. The surface soil should be put in first and the sub-soil last in order to give the young rootlets quickly available plant food. Care should be taken to protect the trees from drying when being removed from the trench to the place of planting.

Farm Crop Experiments.

We are informed by Dr. C. A. Zavitz, Agricultural College, Guelph, Ontario, that 2,832 Ontario farmers conducted experiments with field crops on their own farms in 1925. The number is increasing from year to year. Choice seed of some of the best varieties is being distributed now free of cost. Any farmer who asks for it may have the seed for an experiment with one of the classes of farm crops such as oats, field corn, mangels, turnips, alfalfa, sweet corn, etc. The distribution will likely continue well into April or until the supply of seed of the different crops is exhausted. These co-operative tests of the Experimental Union have greatly increased crop-yields making Ontario outstanding in this respect.

At present, fire seems the great enemy of the corn borer. In sections where this pest has gained a foothold, every farmer should take special pains this year to collect all cornstalks and refuse in the fields and about the barn, pile them and see that they are thoroughly burned. This work should be completed not later than the middle of May. After that date the corn borer moths will emerge from the stalks and spread as far as the winds will carry them.

ECLIPSE FASHIONS

Exclusive Patterns

by Elizabeth Lee

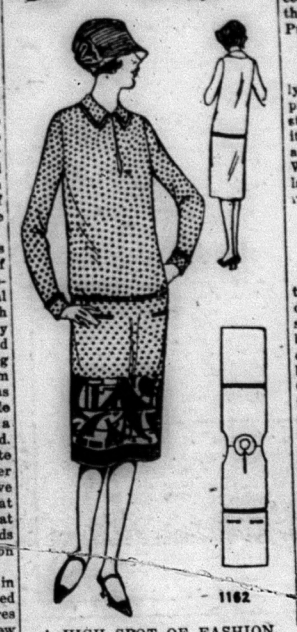

1162

A HIGH SPOT OF FASHION.

The polka dotted gown has created a furore in the smart fashion centres. Polka dots, large or small, and in all colors are smart, but particularly smart when of navy-blue on a light background with a border design. We present here a one-piece frock, the simple design of which is admirably suited to materials of this type. The dress opens at the neck and is finished with a round boyish collar. The long sleeves are trimmed with tailored cuffs, and two inset pockets furnish a decorative note. No. 1162 is in sizes 34, 36, 38, 40 and 42 inches bust. Size 36 bust requires 2⅛ yards 54-inch bordered material as illustrated. Price 20 cents.

Every woman's desire is to achieve that smart different appearance which draws favorable comment from the observing public. The designs illustrated in our new Fashion Book are originated in the heart of the style centres and will help you to acquire that much desired air of individuality. Price of the book 10c the copy.

HOW TO ORDER PATTERNS.

Write your name and address plainly, giving number and size of such patterns as you want. Enclose 20c in stamps or coin (coin preferred; wrap it carefully) for each number and address your order to Pattern Dept., Wilson Publishing Co., 73 West Adelaide St., Toronto. Patterns sent by return mail.

Methods of Pasteurization in Dairying.

Inefficient methods of pasteurization have a bad effect on the dairy industry by giving the public a false sense of security, according to a new bulletin on pasteurization of milk, cream, and dairy by-products, issued by the Dominion Dept. of Agriculture. On the other hand, efficient pasteurization assures the safe supply of milk and other dairy products, delays the souring of milk, and improves the flavor and keeping quality of butter. The bulletin, which may be obtained from the Publications Branch, Dept. of Agriculture, Ottawa, describes in detail the best methods of pasteurization for use in cheese factories and creameries.

A Boy's Answer.

Teacher—"What can you tell about Adam and Eve eating the apple?"

Young America—"I don't know; was it a Dutch treat?"

Vegetables, fresh fruits, fresh air, exercise, and plenty of pure drinking water—this is the recipe for a good complexion.

A PEEP INTO THE BRIDE'S HOPE CHEST

To Meet Conditions in Her New Home, the "Green Trunk" Should be Well Planned.

Shakespeare wrote, "In the spring a young man's fancy turns to thoughts of love." He might well have written, "young lady's." But, perchance, the famous scholar born on Stratford-on-Avon was not versed in the peculiarities of the soprano sex.

Measured in heart beats, June seems a long way off to the prospective bride. But she is a wise virgin, indeed, if she has her hope chest well planned and under way by now. The big interrogations which will loom superlatively in her mind will be: "What type of things?" and "How many of each?"

She will, of course, have a supply of dainty lingeries, handkerchiefs, hosiery, dresses and aprons of both serviceable and pretty, but practical kinds. Her wardrobe should coincide with her social needs, her community—and not least—her pocketbook.

If the young bride is to live in the city after the nuptial, she can plan her hope chest accordingly. If she is to remain a country lassie, she will need simple, substantial pieces, rather than elaborately decorated ones. She will have little need for flimsy knick-knacks, tea sets, and the like.

The household linens, including table linen, bed linen, dresser scarfs, towels, etc., may be unique—show individualism, and yet be serviceable.

No bride can have too many bath towels, dish towels and wash cloths. The quality of each should be paramount; instead of quantity. Linen wears better than cotton—washes and irons beautifully. It does not take on the washed-out appearance so characteristic of cotton. The initial cost of linen is more, but in the end, it is the economical "buy."

A dozen dish towels are a safe number; two dozen are better. Some of these may even be made of sugar or flour sacks, neatly hemmed. For the farm, nothing takes the place of the unbleached linen ones. They will whiten with use. No chest is really complete without a half dozen linen glass towels for drying china and glassware. Five yards of this toweling will make six towels, thirty inches long. Some of these may be embroidered with perky teapots or bluebirds.

Unbleached linen hand towels are the appropriate kind for the sun-kist lassie. Have plenty of these. A few nice guest towels, too, must not be forgotten. Four to six bath towels will be necessary. Select the big double-loop ones.

The hope chest should contain at least four pairs each of sheets and pillow slips. If I were limited to three pairs, I would make two pairs plain, or nearly so. The pillow cases could have hemstitched hems—or monograms in white, or simple crocheted edges.

The standard mattresses are seventy inches long—hence, the sheets should be about ninety inches long. This is important as it assures ample amount for the tucking-in process. A sheet made too short is wrinkly and uncomfortable. Select a firm quality of double-width sheeting or bleached muslin with little or no starch.

Two bedspreads is the minimum number. One of these may be of unbleached muslin, with the popular cross-stitch or applique work, intact. Be sure to use color-fast floss. The other spread could be of the crinkled dimity type. These are easy to launder, dainty-appearing, and very practical for every day. The heavy type of spreads, once so popular, are rapidly becoming obsolete.

Dresser scarfs, buffet scarfs and doilies—here the bride-to-be may lavish needlework to her heart's content. Unbleached scarfs with basket or cross-stitch designs, or applique work are lovely. Colored linen ones are also very popular.

Two pairs of pillows (with feather-proof ticking), will be needed. The blanket and comforter problem is often solved by gifts. Two pairs of double blankets and four to six comforters will not prove amiss. If a dear old grandmother has given one of her patchwork quilts—how fortunate!

At least one good linen tablecloth with napkins to match, will be needed. The bluebird cloths for every day are both serviceable and pretty. The size of these to be determined by the table.

It is usually unwise to make curtains. They will depend on the size and number of windows in the bride's future rendezvous. Unless familiar with the data, it is better to postpone their making.

Pan holders, dust caps, a clothespin apron, rubber apron and laundry bag have their corners in the hope chest. The bride's lifetime accumulation of silver, china, glassware, pictures, etc., should be congregated. She will cherish these more than ever in a home of her "very own."

The hope chest should be ready a month before the wedding, to eradicate last minute worries. Be ready, indeed. 'Tis said men simply can't stand waiting on their womenfolk.

Test Oven Without Thermometer.

At the very last minute, food that has been so carefully prepared, can be so easily spoiled in the oven that it is a wise cook that will take a few seconds to test her oven before the cooking process begins.

Custards and meringues will need a slow oven to keep the egg white from separating from the other ingredients, and the whole becoming watery. Sponge cake and angel food will need a slow oven, other cakes and cookies will require a moderate temperature for baking. Baking powder biscuit and pastry bake better in a hot oven.

If you have no thermometer by which to judge the temperature, you will have very good success by the flour test. A simple test is to place a teaspoonful of flour on a piece of unglazed paper in the oven. If the flour browns lightly in ten seconds, the oven is hot; if in thirty seconds, the temperature is moderate; if in sixty seconds, it proves that the temperature is low. If the oven temperature runs up faster than you wish it to, set a pan of water in the corner of the oven. A pan of steaming water set in one corner will keep food from browning too much, or the crust becoming too hard.

The Perennial Pea.

By Mrs. Jeanette Leader, Member of Ont. Horticultural Association.

One of the most satisfactory of perennials is the Hardy Perennial Pea. The flowers are very similar in form to the annual Sweet Pea. It is quite as desirable except that the Perennial Pea has no fragrance and is not as dainty in form. But when cut it will last much longer than the sweet pea, and once the plants are established they thrive under almost all adverse conditions. They will bloom constantly all summer, and withstand long droughts, until the plants are killed by frost. The seed pods forming do not seem to interfere in the least with the vigor of the plants and blossoms. Two or three plants will provide abundant flowers for the table all summer. I have counted over two hundred trusses of blooms on a single plant at one time.

They need a wire fence to cling to and plenty of sunshine. The colors are a pretty rose shade and white. Seeds sown one year will produce plants that will blossom the following year, and the years to come in ever-increasing quantities.

A grower is never so successful that he can afford to buy poor seed.

THE CANADIAN HOMEMAKER

A series of weekly articles covering

PLANING . BUILDING . FINANCING
DECORATING . FURNISHING . GARDENING

copyright mcl

WARREN & McDONNELL
ARCHITECTS
HAMILTON ONTARIO

The Tudor House of Beauty and Convenience

By Warren and McDonnell., Architects

Planned for a lot with fifty feet frontage, this house thirty-eight feet by thirty feet, comprises six rooms with the bath room and the dining alcove in addition. The living room with its verandah is the best arranged room as to doors and windows, and leaves very little to be desired for a house of this size. The fireplace, located to give ample space for cozy chairs and reading lamps, and wall space for piano and the settee. What might be termed a square hall, with returned stairs, and a window on the landing, will make this unusually attractive and homelike. The dining room and dining alcove—which latter has now become a necessary feature in modern house planning—is served directly from the kitchen, which has the trades and basement entrances in close touch.

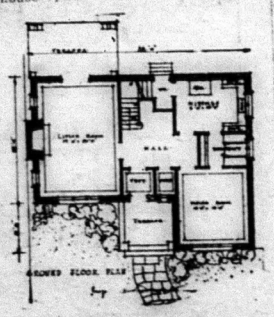

GROUND FLOOR PLAN

Three bedrooms on the first floor, with cupboards to each, the larger room being about fourteen feet by nineteen feet. Off the main hall is a roomy bathroom finished with tile and sanitary walls. The basement contains the usual accommodation for laundry, heating plant and storage—well drained and lighted.

The exterior shows a house of Tudor design of much merit; simple, pleasing roof outlines, with eave lines broken by the gabled first floor windows, and interest is added by the careful grouping of the casement openings, and the half timbering of a portion of the first floor. The chimney, carried well above the roof and offsetting the dominating parallel lines by its strong vertical design showing experienced study. Kept snug down on the site the house seems to be a part of the lawns and approaches, an effect not always easily obtained, but very helpful to this style of domestic architecture.

This house will look well built with dark red brick, laid Flemish bond, in white mortar; the roofing of oak stained shingles, and the woodwork painted brown, the half timbered work being left "off the saw," and stained the same color.

A plain Tudor panelled door for the main entrance, oak perferably and red Dutch tiles for the terrace, will make this a very suitable and attractive entrance.

Regarding the interior finish—all the floors are hardwood—oak and birch, stained and floor varnished. Walls throughout with the plastering finished in fine sand stucco, for cold water paint finish of various tints. The trim, doors and staircase on the ground floor are of plain oak, upper floor in pine, with paint finish.

The plumbing and heating—the latter by hot water—are of the best quality and suitable for this class of a dwelling.

The cost of this house, ready for occupancy, would be about eight thousand, five hundred dollars, exclusive of the land.

Readers desiring further information regarding the plans and specifications of this house should communicate with the architect direct. Address Warren and McDonnell, Home Bank Bldg., Hamilton, Ont. Copyright 1926, MacLean Building Reports, Limited.

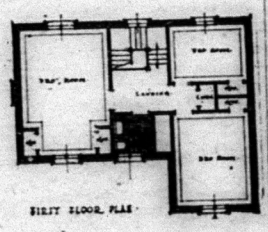

FIRST FLOOR PLAN

IVANHOE

Mr. Ivan Tammon, of Trenton High School, spent the holiday with his uncle, Mr. W. Prest.

Mrs. Reginald Haggerty and children, of Oshawa, are visiting her father at the Glenwood.

Rev. Jas. Fraser spent Thursday in Belleville.

Miss Barnes has returned from Toronto and has taken up her school duties again.

The dance held in Ivanhoe Town Hall on Monday night was well attended and everyone reported an enjoyable time.

Miss Lillian Dixon spent part of the holiday in Peterboro with her brother.

Mr. Harvey Wallace, of Port Hope, has returned home after attending the funeral of his brother, the late George Wallace.

An enjoyable feature of the service at St. Andrew's Church on Sunday afternoon was a solo by Arthur Duncan, of Stirling, who was accompanied by Miss Smith.

Mrs. McAllister and daughter, Anna, of Toronto, are visiting her father, Mr. Jno. Douglas.

ELDORADO

Mr. and Mrs. Edward Wannamaker, of the boarding house, Eldorado, are moving back to the farm again and Mr. and Mrs. Percy Gordon, of Deloro, are moving into the boarding house.

Mr. and Mrs. Henry Shaw and son, Albert, were guests of Mrs. Andrews, for tea on Tuesday evening.

Mr. and Mrs. Geo. Hamilton and family were the guests of Mr. and Mrs. C. McCann for tea on Thursday evening, also called on Mrs. B. Andrews.

Mr. Alex. Hunter and his brother-in-law, from Toronto, are buying the store of Mr. Munro, Bannockburn.

Sorry to hear of Mrs. Manchester's little boy getting drowned.

Mr. C. Doughty purchased a horse from Billie Andrews.

Sorry to hear of Mr. Sam Garrey being confined to his house through sickness. We hope for a speedy recovery.

Messrs. Harry Blakley and Geo. Wiley were the guests of Mr. Finley Shaw.

Miss Annie Holmes and her nephew, Harold Holmes, were the guests of Mr. and Mrs. John Holmes, of Anson.

Miss Mary Holmes is recovering fine after her sickness.

Last Saturday evening when Mrs. Wm. Sandford and daughter were coming home from Bannockburn the horse got frightened and ran away, throwing the ladies out; no damage was done.

Mr. Gordon Bateman is on the sick list.

Mrs. G.D. Gordon was the guest of Mrs. Brownson and Mrs. Holmes on Saturday.

The friends and relations of Mrs. James Devolin are sorry to hear of her being so low, also her son, Henry. We hope they both have a speedy recovery.

Mrs. L. Gay has returned home after keeping house for her brother Sam while on his trip to Toronto.

Mr. Arthur Holland is getting along fine from his long sickness.

Lowe Brothers

OUTSIDE PAINT

Lowe Brothers "High Standard" Lead and Oil Paint will not only Protect, Beautify and increase the value of your home, but will save you money. High Standard is the most economical paint, figuring by the job cost, that you can buy.

By reason of the excellence of the materials used and the care exercised in its manufacture, "High Standard" covers half as much more surface than a so-called cheap paint.

High Standard is very easy to apply. It is ground so fine that it works easily under the brush, flowing out evenly and leaving no brush marks. It covers perfectly and produces a beautiful high gloss that endures for years. It fades slowly, leaving the surface in excellent condition for repainting.

High Standard is a high grade lead and oil paint made in thirty handsome shades and in all sizes.

C. G. REID & SONS

Local Dealers - Madoc

We offer to our customers at all times, strictly quality products at reasonable prices. In first as well as last cost they are the most economical and the most satisfactory. This is particularly true of Paint Products which vary exceedingly in quality and service. We stand behind Lowe Brothers High Standard Paints and Varnishes as the best and most economical paints sold in Canada.

Lowe Brothers

Neptunite Varnishes

Are carefully prepared to withstand the element and severe exposure. They are light in color, work easily, flow freely and dry with a rich gloss. They will not turn white under the Hot Iron test and are unaffected by hot or cold water.

They produce a remarkable, beautiful, elastic finish that will stand all kinds of hard wear without cracking or chipping.

Neptunite costs no more than most good varnishes yet they last longer than most and present an extremely attractive and durable surface.

Made in all sizes and for various purposes.

Lowe Brothers

Mellotone Flat Paint

Beautiful, Economical, Sanitary, Mellotone is all these. Mellotone possess all the soft, delicate beauty of water paint, combined with the durable elements of a lead and oil paint. It is specially made for interior decoration.

Anyone can apply it according to directions. It leaves no brush marks or overlappings. Mellotone presents that perfect, flat surface that is so desirable.

Mellotone may be washed with soap and water as often as necessary without injury to its finish.

Lowe Brothers

Interior Floor Paint

Scrubbing is a thing of the past when you use Lowe Brothers Hard Drying Floor Paint. The finish produced by the floor enamel is so smooth and uniform that you can easily keep your floors clean by mopping.

Hard Drying Floor Paint is a varnish paint that dries over night with a high gloss. It is so easy to apply and so durable that its economy is assured. It covers perfectly and wears off evenly.

Comes in a variety of pleasing shades and in convenient sizes.

ELDORADO

Intended for last week.

Mr. and Mrs. James McGuire spent Sunday at the home of their daughter, Mrs. Wellesly Holland.

Mrs. R.J. Noyes spent Easter in Toronto.

Mrs. Stella Bovay, of Coe Hill, is spending this week with her sister, Mrs. Elisha Ashe.

Mr. and Mrs. Ross Holland spent Sunday with relatives here.

Mr. and Mrs. John McGuire, Patricia and Beulah, spent Sunday with Mr. and Mrs. Milford Stevenson, of Crookston.

We are sorry to hear of the illness of Mr. Alfred Holland. We hope for a speedy recovery.

QUEENSBORO

Intended for last week.

Mr. and Mrs. Howard Montgomery returned last week from their wedding trip. After spending a few days with Mrs. Allen they left to spend Easter in Toronto.

Among the Easter visitors to Queensboro are: Miss Mary Gray, Belleville; Misses Hazel Thompson, Freda Sager, Minnie Green, Mary Moore, all of Peterboro; Miss Robson, Halloway, Miss Fitchett, Roslin; Misses J. and E. Rashotte, Tweed.

Miss Walker is spending Easter holidays with Peterborough relatives and Miss Graham at her home in Alliston.

Many relatives of little Raymond Manchester are assisting in the search for his body. Those from a distance are Messrs. Thos. Cassidy, Trenton; Chas. Cassidy, Prince Edward, and Mr. Manchester, Ottawa.

Probe into the West fire at Warkworth is proceeding although the inquest has been concluded. Further tests are to be made of relics found in the ashes of the home.

GUNTER

(Intended for last week)

Mr. and Mrs. Judson A. Gunter and children also Mrs. J.H. McGown, of Porterville, spent Easter with his sister, Miss M.J. Gunter.

Miss Ida Bristow is home visiting her mother, Mrs Fred Trumble.

Mr. Adam Chisholm, who has been away working, is home for the holidays.

Miss Ila Gunter is home spending her holidays with her parents, Mr. and Mrs. D.L. Gunter.

Mrs. Gordon Mainprize and children are visiting her parents at Frankford.

Mrs. John Dafoe and son visited Mr. Jake Dafoe's on Saturday.

Mr. and Mrs. Tom Dafoe and daughter, Helen, spent Sunday with Mr. and Mrs. Jacob Dafoe.

Miss Cora Dafoe returned home from O.B.C. accompanied by her friend, Miss N. Grant, who has been visiting friends and relatives around Marmora and Madoc.

Misses Etta and Edna Reid are visiting their sister, Mrs. Andy Parks, at Belleville.

Miss Marjorie Morley is visiting friends around Gunter.

Mr. Farlington Chard has purchased a fine span of horses from Mr. Fred Trumble.

Mr. Ivan Loveless is visiting his grandmother, Mrs. J. Loveless, over Easter.

Mr. Jacob Dafoe of this place, purchased four or five fine cows.

Mrs. Jacob Dafoe, who has been sick with a lame neck, is very much better now.

SCOTCH SETTLEMENT

Mr. and Mrs. Jas. McGuire entertained visitors on Sunday.

Messrs. Robert Woods and Sandy Ashe attended the funeral of Mr. George Wallace, at West Huntingdon on Friday last.

Mrs. Wm. Ashe is spending a few days in Stirling with her sister, Mrs. Hulin, who is ill.

Mrs. Stella Bovay, who has been visiting her sister, Mrs. Elisha Ashe, has returned home.

Mr. John Ashe spent a day in Belleville last week.

Professional and Business Directory

Medical

DR. S. EAGLESON
Physician, Surgeon and Accoucheur
Graduate of Trinity Medical College
Post Graduate at Moorefield's Eye Hospital, London, Eng., and Central London Nose and Throat Hospital.
Special attention given to diseases of the Eye, Ear, Nose and Throat and fitting of eyeglasses.
Coroner for Hastings County.
Phone 32. Jan. 25

DR. W. S. HARPER
Physician and Surgeon
Graduate of Trinity Medical College and Trinity University, Toronto.
Post Graduate of Medical Graduates College and Polyclinic, London, Eng.
North East London Post Graduate College London, Eng. Royal Infirmary, Glasgow.
Coroner for Hastings County
Office, Durham street. Phone 124
March 1925

Dr. S. R. McCreary, B.Sc.
Physician and Surgeon.
X-Rays a Specialty
170A Front St. Belleville
Opposite City Hall
Phone 1200
Dec. 1924.

G. A. THOMPSON
M.B., L.M.C.C.
Physician and Surgeon
Successor to Dr. Lumb
Office Eldorado
Phone 50 ring 5 Oct. 25

Legal

B. B. FRALECK, B. A.
May be consulted by letter or personally and is prepared to give special attention to Probate and other Surrogate matters and general legal work in all Courts. Money to loan. Oct. 25.
219 Front Street, Belleville.

GEORGE S. WHITE
Barrister, Solicitor, Notary Public and Conveyancer
Private Funds for loan on farm property at lowest rates, also Company mortgage loans arranged.
Office: Wood Block, Phone 125, Madoc, Ontario.
Nov. 1926.

FRANK BAALIM
Barrister, Solicitor Notary Public Conveyancer, etc.
Money to loan.
Agent for fire and accident Insurance.
Office in Connor Block, Madoc. Open Wednesday, Thursday, Friday and Saturday.
Office in Bancroft open Tuesday.
Jan. 23.

D. E. K. STEWART
Barrister, Solicitor, Notary.
A large amount of private funds to loan on farm mortgage at lowest rates. Office over Dominion Bank, Madoc. March 1924.

Dental

G. FRASER, D.D.S., L.D.S.
Graduate of Toronto University
Licentiate of the Royal College of Dental Surgeons, of Ontario.
Plates, Crowns and Bridges a specialty.
Apr. 21

GAVIN M. WALLBRIDGE
Real Estate and Insurance
Agent for
Perth Mutual (non tariff.)

Royal	
Guardian	Sun
Provident	State of Pennsylvania
Sterling	Fidelity-Phenix
Home	Commercial Union
Atlas	Royal Indemnity
Liverpool & London & Globe	

Durham Street Madoc
Nov. 1925.

Insurance

FIRE PROTECTION
Buildings, Contents, Automobiles
British Oak Insurance Company.
British Crown Assurance Company.
Also Great West Life Assurance Company.

E. T. NAYLER
Clerk Sixth Division Court.
March 23

Auctioneer

E. C. TUFTS
Licensed Auctioneer for Hastings County.
Terms Moderate.
Madoc, Ontario.
May 1926

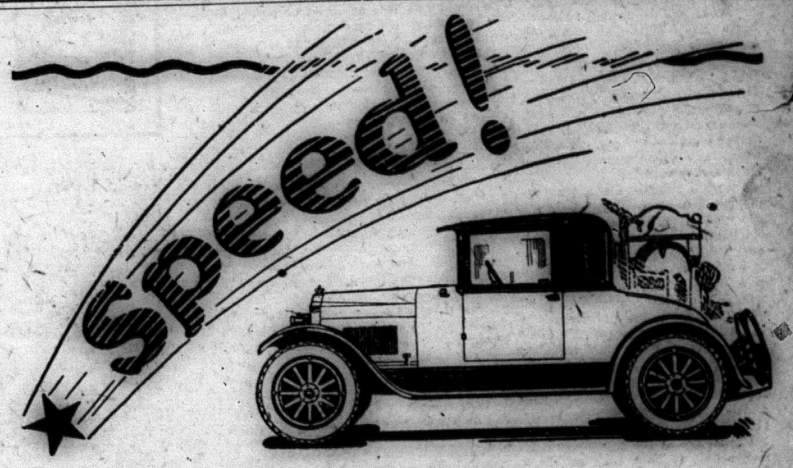

Step on the Gas!

The NEW STAR Car has speed. Sixty-five miles an hour will purr out of the Star Six Continental Red Seal Motor.

There is pride as well as satisfaction in driving the NEW STAR Car. It has beauty, performance, durability, finish - everything you want, far more than you could expect in any other car at or near its price.

Compare the NEW STAR Car - Four or Six - for quality and completeness of equipment - for speed and power - for all-round performance, for price.

You will find the New Star Car supreme in the low cost field.

Durant Motor of Canada, Limited
Toronto (Leaside) Ontario

R. P. WELLMAN
PHONE 97 MADOC

The NEW Star CAR
A Complete New Line of Fours and Sixes

D 46

North Hastings Review

$2.00 a Year. $1.50 If Paid In Advance. "PARTY IS THE MADNESS OF MANY FOR THE GAIN OF A FEW." $2.00 to the United States.

Established April 6, 1877—Number 16 MADOC, HASTINGS COUNTY, ONTARIO, WEDNESDAY, APRIL 21, 1926 Postage Prepaid

HOLLANDIA LEAD MINE OPENED

A short time ago the first crew of workers began work on the lead mine about to be re-opened by the Neale Hollandia Lead Mine Co., Limited. This mine is situated about two miles north-east of Bancroft. The first work will consist of repairing buildings and machinery that are now at the plant and installing such other machinery and erecting such other buildings as are necessary for the resumption of work. It is expected that the first shipments of ore from the mine will be made about the first of May. It is not intended to utilize the smelter now at the plant for some time to come, as the lead will be shipped in its crude form to a market which is seeking large quantities of it.

It is reported that two gentlemen from the United States were in Madoc the latter part of last week seeking lead properties for which there seems to be a considerable demand owing to the strength which has developed in the markets for that mineral. It is understood that the best-known properties have already been corralled by the Neale Hollandia Lead Mine interests.

Family Cat Mothers Fox Pups

Mr. Tom Smith of Hillier, while on a fox chase a few days ago secured three little red fox pups which had been dropped by the the mother in her flight. The pups with eyes unopened and practically no fur, would have perished in a short time in the snow. Mr. Smith slipped them into his coat pocket and proceeded homeward. On arrival the pups were placed on the floor. Here the old cat, who recently had a family of kittens, soon located them and immediately took charge. She carried them over to a corner and commenced nursing them. Since that day the cat has proved a splendid mother and the little foxes are all thriving.—Norwood Register.

Cuts Lawn

Although the warm growing weather is late in putting in its appearance, Mr. Sam Rollins found it necessary to use his mower on his lawn one day last week. Mr. Rollin's home faces the south and in front of which the grass is making rapid progress considering the cold weather we have been having.

Successful Dance

The old time dance, held under the auspices of the Sacred Heart church, was well attended. Although the unfavourable weather and bad roads kept some away many came from the surrounding villages as well as a bumper crowd from Madoc.

Music was furnished by the Parish Orchestra for round and square dances, which were enjoyed by the old as well as the young.

Bountiful refreshments were served by the ladies of the church.

Moving To Madoc

Mr. John Allen has sold his farm on R.R. No 2 to Mr. David Johnson. Mr. Allen has purchased the house on St. Lawrence Street recently occupied by Mr.S. Embury, and intends moving here about May 1.

Easter Edition

The Review is in receipt of a complimentary copy of the St. Peter's Messenger. During the winter months this church paper has been financed by the congregation of St. Peter's Church. The April edition appeared in the form of a special Easter number consisting of eighteen well illustrated and well edited pages. The editor, Mr. T. G. Marshall, is to be congratulated on the fine publication. A special feature in this edition was a page containing portraits of the original church which was built in 1854,and the Rev. David Wishart, minister from 1857 to 1896, as well as the present church which was built in 1874.

TUDOR & CASHEL COUNCIL

Council met pursuant to adjournment in Town Hall,Millbridge, April 10, 1926.

Members present, W.A. McMurray Reeve; H.E. Lummiss, Jas. Armstrong, R.H. Gunter, and Jas. Hogan, Councillors.

Minutes of former meeting read and confirmed.

Mr. Gunter introduced a By-law to establish a Court of Revision for 1926.

Mr. Lummiss introduced a By-law to repeal By-law No.16 of 1925.

Mr. Armstrong introduced a By-law to Regulate the Weight of Loads of Commercial Motor Vehicles operated over or upon any Highway of the Municipality of Tudor and Cashel.

Said By-laws were regularly passed through their several readings, were signed, sealed and numbered 7, 8 and 9.

Armstrong— Gunter— that the Reeve be and is hereby instructed to get whatever legal advice we require in reference to the accounts rendered from Belleville Hospital.

Lummiss—Gunter—that the Clerk be instructed to purchase a suitable book for keeping an account of all lands liable to be sold for arrears of taxes.

Lummiss— Hogan—that the following accounts be paid;

A.J. Franks, Collector $105; C.E. Gunter, Assessor $95; Wm. Glennie, postage, phone, express $10; The Municipal World L'td Supplies as per bill $11.74; North Hastings printing as per bill $6.75; W.A. McMurray $3 for Dr. Thompson as part payment for visit to Aaron Bush's boy.

Hogan—Gunter— that the Council adjourn until the 29th day of May, 1926, to meet at the Town Hall, Millbridge, for Court of Revision at the hour of 10 o'clock a.m.

Wm. Glennie, T'p. Clerk.

NEWS OF INTEREST

This week, April 18 to April 24, inclusive is, 'Save the Forest-Week.' Last year a similar week was held from which much good resulted.

Only three teams, Belleville, Peterborough and Kingston, will operate in the Central Ontario League in the senior series of the O.B.A.A. this year.

Several apple growers of Newcastle district have hauled their apples from the store-house and dumped them in the fields, having become thoroughly discouraged with market conditions.

It is announced that the steamer service, passenger and freight, between the Port of Rochester and the Bay of Quinte, which was discontinued in 1913, will be started again by July 1st. of this year.

Daylight Saving will go into effect in a number of Canadian cities and towns at midnight on Saturday, May 1st., and will be observed until midnight on Saturday, the 25th of September.

At the conference, staged by the Dominion Dairy Commission in Ottawa recently, it was unanimously decided by the delegates present, to make a standard hoop for cheese, throughout the Dominion, with a diameter of fifteen inches. This will simplify cheese box making somewhat and all cheese will be the same size.

Card of Thanks

Mrs. George Robinson wishes to thank her friends and neighbours for their help, sympathy and floral tributes during the illness and death of her late husband, Mr. George Robinson.

Lost

One Airedale Dog, black and tan, age 10 months. Huntingdon Tag, 244. Reward for recovery.

E.T. NAYLER, Madoc

Found

On Monday night in the Young People's Club Rooms, a Brooch. Owner may apply at the

REVIEW OFFICE.

NEW ADVERTISEMENTS

Wanted

Wanted to buy, a good Buggy. State cash price.

R.W. THOMPSON,
Phone 57 r 21, R.R. No. 1, Madoc

Notice

I will be in my Office on the following hours to receive collections for Electric Light, from 10 to 12 a.m.; 1.30 to 6 p.m.; 7 to 8 p.m.;

A.S. Cochran.

Notice

A meeting of Conservative Association will be held in the Town Hall, Thursday, April 22nd, all members of Conservative Party requested to be present; General Business and Election of Officers.

WILL J. HILL FRED CURRY
Secretary President

For Rent

Two roomed-office on ground floor. Rental reasonable. Apply to
13-4 FRANK DAFOE, Madoc.

Unpaid Taxes

All taxes not paid on or before April 30, 1926, will be distrained for with costs. 13-4

E.T. NAYLER, Collector.

Safety Razor Blades Sharpened

Safety Razor Blades sharpened. Satisfaction guaranteed or money refunded. Single edge 3c. Double edge 4c.

J.K. Lenahan, Rexall Druggist,
13-4 Madoc.

For Sale

S.C.W. Leghorn Baby Chicks, A 1 quality. April $20 per 100; May $18.00, June $15.00. Hatching eggs $1.00 per setting of fifteen; $5.00 per 100.

Phone 5 r 14 Mrs. Sam Wickens

Court Of Revision

Notice is hereby given that a Court of Revision for the Municipality of the United Townships of Tudor and Cashel, will be held in the Town Hall, Millbridge, on Saturday, the 29th day of May, 1926, at 10 o'clock in the forenoon for the purpose of hearing and determining all complaints against the assessment for the current year. All parties interested will please govern themselves accordingly.

Millbridge, Wm. Glennie,
April 10, 1926 T'p. Clerk
15-2

LAKEVIEW POULTRY FARM

Single Comb White Leghorns

A few reasons why you should buy your Chicks from us—

Our Guarantee that every egg and baby chick is produced on our own farm from our own stock, that all breeders are yearlings and older, no pullets are used, that every egg and baby chick shipped is equal to those retained for our own brooder houses, that we have one grade only. First Class buildings, clean and stock free from disease of any kind. April all sold. May Chicks, $20 per 105; June $15 per 105. Chicks come out every Tuesday.

LAKEVIEW POULTRY FARM
D.L. Courneya, Prop.
10-tf Box 412, Tweed, Ont.

R. F. BRISTOL
PLANING MILL
Building Material
Lumber, Shingles
Doors, Sash, Glass
Cabinet Work
Wheelbarrows
Bee-hives
Madoc Phone 159

Measures To Prevent Spread of Smallpox

Owing to an outbreak of small pox in Havelock the Board of Health has taken steps to check the spread of the disease and no public meetings, with the exception of the regular church services, will be allowed for the present. All school teachers and pupils must be vaccinated or they will not be allowed to attend school. No new cases have developed at Marmora and Deloro where a ban was put upon public gatherings a week or so ago.

A Labor Of Love

We have examined pretty closely the weekly press of the province, the amount of advertising they carry and the patronage they receive and most of them are doing a work of love. They are boosting and pulling for their section and giving brain and brawn that does not receive the financial encouragement from the public that it should. A town would be a mighty poor one without a newspaper, but they seldom find out until they have starved an editor to death.—Carleton Place Central Canadian.

Speak Often

Few merchants really have the proper appreciation of what advertising means to them. A writer in an exchange aptly puts it this way: 'If a man spoke to his wife only once a month, or every couple of months, she wouldn't recognize his voice. Yet some business men advertise only once a month or every couple of months and then wonder why they don't get more business. Advertise every week. Remember 'the used key is always bright.' 'The store that tells the public what it is doing every day is the store that is always filled.'

A busines man is a man who gets the business, and the less it costs him to get the business the bigger and better the business man. Simplicity, truth, directness, hard work, faith in your goods, faith in yourself, and less 'dog' are things that are needed now as never before coupled with newspaper advertising, thought out and dignified.

PHEASANTS TO BE RELEASED

Last year a flock of nearly fifty pheasants were raised in the village as a result of action by the Booster Club. The birds were wintered in a coop and large wire cage, which was erected at Mr. Robt. Nayler's. The birds wintered well and have been a big attraction this spring to citizens of the village and others. There are three golden pheasants, a male and two females, and the others are ring-necked pheasants. Most of them will soon be released in the bird sanctuary west of Crow river, where it is hoped they will thrive and multiply. About ten of the hens and sufficient males for breeding purpose will be retained, and the eggs from these will again be used for breeding purposes. It is hoped in that way to have another flock to release again next year. The pheasants are the most beautiful game birds to be found in Ontario, with their brilliant plumage and graceful shape. A few flocks of them in the woods adjoining the village and around Crowe Lake will be a great attraction, and in a few years, if they thrive, will be quite an asset to the community. Let everyone help to protect them, as far as possible.

—Marmora Herald.

Tourist Camp Valuable

The Municipal Review points out that tourist camps conflict little, if any, with hotels. These 'gypsy motorists,' as they have been called, plan a camp at night and if a town does not provide the necessary accommodation,they will pass through it to a place where they can pitch their tent. Make the tourist camp attractive to them and they'll stop over and purchase a day's supplies from local merchants before resuming their journey.

Limoges France, April.— Fire which started in the Haviland Porcelain factory here Tuesday night was still raging yesterday. The damage will reach several million francs and about 800 workers will probably be made idle. The crashing of the crockery, together with the brilliant illumination from the burning factory, kept part of the city awake all night.

Ladies' New Coats and Dresses
Arrive at
CROSS & CO'S.

The popular Navy Coat for Matrons from $15

Coats and Dresses in the new pastel shades for Women and Young Women from $8

New Spring Clothes for the Boy

Whether he has seen five springs or eighteen—he is well provided for in the complete new stock at Cross & Co's. Only the best grades are good enough for Cross's and they are here—from $6.95

CROSS & CO.,
of Madoc.

It Happened in Hastings County

The Great West Life
Gave This Settlement

$5000 20 Pay Life, age 31, premium - $ 162.00
Paid Cash - - - 4345.00

—or—

Offered a Paid-up Policy for - 5000.00
Participating and Cash - - 1705.00

or

A Paid up Policy for - - 8230.00

Have a talk with

TED NAYLER, Madoc, Ont. Agent
G. A. REID, Belleville, Ont. District Agent

Building Material

Sash Doors Cement Blinds Mouldings
Builder's Hardware Turned Goods Brackets Wallboard
Frames Lumber Chimney Brick Lath Shingles
Plasterboard Prepared Roofing Building Paper
Lime Tile

THE HOUSTON CO. Ltd.
Tweed, Ont.

Young Tender Leaves

and tips used in

"SALADA"

GREEN TEA

are sealed in air-tight aluminum foil. Their fresh flavor is finer than any Japan or Gunpowder. Try SALADA.

For the Boys and Girls

PURSUED BY FIRE

BY CHRISTINE STEPHENS.

Some years ago, Hugh Dunkirk, a brawny Scotchman, with his wife, Jeanette, and half a dozen children, took passage in the latter part of March, for Australia, and after a long and stormy voyage, arrived at Freemantle, the chief port of the Swan River colony in West Australia. They had started from their native land in the expectation of being able to easily get to one of the Eastern colonies, where they had planned to settle.

Like many others, ignorant of the vast distances to be traversed between comparatively new colonies, and the insuperable difficulties in crossing the continent, they were sadly disappointed in their object.

They might have taken ships around to the Eastern ports, but they had but little money. Hence the necessity of first earning some.

There was plenty of land to settle upon, and abundance of employment to be found "over the hills" in cutting sandalwood and drawing it to the seaports, and Hugh Dunkirk, with another fellow-emigrant, an Irishman by the name of Dinny Coffee, started for the farther districts of Swan River, beyond the Darling Mountains.

After a tedious journey through the "bush," the two emigrants arrived in the vicinity of Barladong, sixty miles from Perth, and at once set about building huts in mid-forest for their families.

Through the kindness of a fellow-countryman, a pair of horses was "turned out" to Hugh Dunkirk, who was to pay for them in sandalwood, which brought a good price.

Hugh Dunkirk and his Irish friend had settled near an abundant growth of these odorous trees and immediately began cutting and drawing the timber to Perth. It took five days to make the round trip.

Both emigrants had large families, which early showed signs of thrift, and many sacks of palm-wool and wattle "gum" were sent down to Perth on top of the loads, picked by their nimble fingers.

Dinny's children were all young, and as yet of no assistance in the sandal-wood business; but Hugh was more fortunate, his oldest son, Sandy, being a great, strong, blue-eyed lad of fifteen, brave, light-hearted and merry. During the time that his father was taking a load down to Perth, Sandy would prepare another, and also look after the family. In fact, Sandy was the chief man about the hut, for Hugh Dunkirk spent but little time at home, his home being on the "twa-horse" team.

But there came a time, about a year after the settlement, when Hugh could no longer make his journeys to Perth. That disagreeable disease, known in colonial phrase as "bunging," and caused by the stigs of a poisonous fly, attacked our hardy Scotchman, rendering him for the time blind and helpless. This was the beginning of summer—the last of November.

"But dinna ye be worritin', faytlier," said Sandy cheerfully. "I can do a'most as weel as a man."

So it was concluded that Sandy might accompany their Irish neighbor down to Perth, taking his father's place.

The second night out was passed, as had been the custom, at a deserted hut where some colonist had, years before, started a home in the midst of the "bush."

It was a little A-shaped hut, with sloping roof, thatched with the "blackboy" grass so common to the country, and some distance from it was a great "pug" oven, wherein the settler's wife had cooked the family 'possums and "damper."

And the existence of this old, uncouth oven proved a very godsend to Sandy.

It happened in this wise. On the second trip, one of Dinny's horses took sick, so Sandy must needs make his third journey alone. The twentieth of December dawned clear and warm. Sandy mounted his load and rode away toward Perth, with numerous cautions from his mother to be careful and not run into danger, which injunctions Sandy readily promised to remember.

All went well with the boy while the day lasted, but when night came, though Sandy was brave, yet he felt a little uneasy, as he lay under the cart listening for hours to the various sounds which came to him on the still air. But at last everything slept, including Sandy.

When he awoke it was dawn. A curious odor was in the air and the sky looked hazy. Sandy felt uneasy, and, climbing a gum tree, he gazed long and anxiously around.

Away to the northeast and bearing down toward him, great volumes of smoke were rising far beyond the horizon. It was a bush-fire, and, knowing how rapidly these conflagrations travel, Sandy made all haste to put the horses to the cart, hoping, as he had so much the start, to outstrip the flames.

The animals were fresh, and, seeming to scent the danger, dashed off at a rapid pace.

An hour passed, the murky clouds had climbed to the zenith and the glare of the flames already showed itself upon them.

It was a hot day in midsummer, and the horses now gave signs of great fatigue, yet they pulled on at Sandy's shouts of encouragement.

He repented not having thrown off the load at the start, but it seemed too great a sacrifice them, and now he felt he could not stop; but, believing that the horses might guide themselves in the narrow road, he fell to throwing off the load as they galloped along.

He had nearly cleared the cart, when, crash! the wheels struck a tree upon one side of the track, and the next moment Sandy was alone in the road with the wreck of the cart.

For one moment the horror of the situation nearly overwhelmed the boy. Then a ray of hope flashed into his heart. If he could but reach the big, thick oven in the clearing he felt that he might yet live.

It was fifteen miles from the last stopping place, and surely he had already gone two-thirds of the distance.

It was a race for life, and Sandy set off after the horses with wild fear urging him on.

On he ran. And now he was not alone in the race. Opossums scrambled from their nests high up in hollow trees, and joined the hurrying throng; bandicoots and wombats scurried along; dingoes howled dolefully, and lizards and snakes crawled from their hiding places; birds flew overhead, filling the air with wild screams, while, ever and anon, a terrified kangaroo went leaping past, fleet as a race horse.

But there was not a moment for regret. The roar of the flames could now be distinctly heard rushing on. The air was thick with stifling smoke, and Sandy was ready to drop with fatigue as the scorching breeze swept over him.

Right ahead was the water-hole, where the teams were wont to stop and drink. Dashing forward, Sandy dropped to his knees and drank eagerly.

Then, plunging into it, the boy wet himself from head to feet; then on again at full run, with the terrified throng crying and howling around him. It was a fearful scene!

Sandy had nearly two miles to go, and the heat was getting intense; but there was no stay for his over-strained body. Life had never seemed half so dear to him as now, and he exerted every muscle.

Signs of approaching the clearing were passed. The pool at which he could not stop to cool his parched throat, nor wet his burning head; the great Cape lilacs, whose blooms were beginning to wilt in the scorching heat, and now the lofty dead gum tree, standing on the borders of the clearing, greeted his eyes, and poor Sandy staggered across the clearing, panting and trembling in every limb, and throwing himself flat before the oven with a fervent thanksgiving, wriggled himself backward through its mouth, dislodging several bandicoots and lizards in his unceremonious entrance.

Here he lay more dead than alive, for the next few hours, while the flames went roaring past the clearing and lapped up the long, dry grass.

The oven had, indeed, saved his life; but Sandy felt himself well-nigh roasted in his snug quarters, which got heated quite through.

When, however, he at last ventured forth, it was nearly night. Only a portion of the clay chimney marked the spot where the little hut had stood, and all around the country was a black, dreary ruin.

Not a sound could be heard, save now and then the falling of a tree. A sickening smoke filled the air; and, after quenching his intolerable thirst, Sandy once more crept into the oven to pass the night.

The next morning he set out for home, picking his way over still smoking logs, and scorching stones and earth.

Hunger now began to pinch him sorely. It had been two nights and a day since he had tasted food, and it would be two days yet ere he could reach home.

But Sandy possessed good Scotch faith, as well as grit. God would not have saved him from imminent death by the flames to be starved at last—and in this firm belief he struggled on.

Toward night he came upon a wombat, much charred indeed, yet it was no time for fastidiousness of appetite, though the creature was both tough and strong. What he could not eat he carried along with him for the next day's rations.

I have no need to assure the reader that Sandy's safe return was hailed with thankful joy by the humble Scotch family.

"What matters it, fayther, gin we ha'e lost the two beasts?" said the grateful mother. "Hae we not our boy back again, bless God?"

But the "twa beasts" fortunately escaped and went on to Perth, where Hugh Dunkirk afterward recovered them.

After Every Meal

It doesn't take much to keep you in trim. Nature only asks a little help.

Wrigley's, after every meal, benefits teeth, breath, appetite and digestion.

A Flavor for Every Taste

ANOTHER EPIC OF SEA HEROISM

After drifting about in the Atlantic for 11 weeks without sails the half-starved crew of the General Smuts, a British vessel, belonging to Nova Scotia, was rescued by the Dutch liner Volendam. The boat, it is said, could not have lasted another 36 hours. Photo shows Capt. Charles Rose (left), of the General Smuts, shaking hands with Capt. J. D. Konnig, of the Volendam.

MEN AND WOMEN OF TO-DAY

Peter Pan—Business Man!

The original of Sir James Barrie's immortal character, Peter Pan, has just gone into business as a London Publisher. He is Mr. Peter Davies, whom Sir James adopted twenty years ago.

He was playing in Kensington Gardens with his three brothers. Sir James saw them, joined in their romps with boyish zest, and eventually made Peter the hero of his fairy story that has spread its charm through the world.

No Time Limit.

Of all bores the Chairman at a public meeting who, instead of introducing the speaker of the evening in a few well-chosen words, insists on making a long speech on his own account, is the worst.

Sir Arthur Balfour, K.B.E., recently told a good story about a chairman who took forty minutes to introduce a lecturer, and ended up with: "And now I will call upon the lecturer to give us his address."

The reply was full of meaning.

"My address," he said, "is No. 4 Blankish Road. My time is up, and I am going now."

From Palace to Flat.

After spending years in the service of royalty, the Hon. Charlotte Knollys, the companion of the late Queen Alexandra, recently left Marlborough House to begin, at the age of ninety-one, what for her will be an entirely new life!

Ever since her girlhood Miss Knollys has lived in royal homes—Marlborough House, Sandringham, Windsor Castle, and Buckingham Palace. Now she is moving into a flat of her own in Mayfair.

Miss Knollys has never known what it is to hear the postman's knock or to have tradesmen calling at her door.

Edison Big Chief.

Though nearly eighty years old, Thomas Alva Edison, the world-famous inventor, still works eighteen hours a day. A well-known explorer, discussing him recently, said that he asked an Eskimo, and later a South Sea Islander, who was president of the United States. Both answered, "Edison."

"Jerks, M.D."

This is what some of the more irreverent spirits in the medical world call Sir James Cantlie, the famous British surgeon and advocate of physical culture, who has just retired.

Up to quite recently he held a weekly "physical drill" class for men over fifty years of age, so strong is his belief in the rejuvenating powers of exercise. Looking in at the class not long ago, I found Sir James, who is well over seventy, skipping as blithely as a lamb.

He Should Know.

Sir Harry Lauder, who in his time has commanded higher salaries than any other music-hall artiste, recently remarked to someone I know that, although he is reputed to be a wealthy man, he is "really not very rich."

"All the talk about my wealth," he insisted, "is nonsense! I've a pound to lend, a pound to spend, and a pound to spare, and I just live to-day as I've always done."

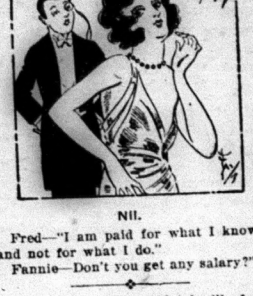

Nil.

Fred—"I am paid for what I know, and not for what I do."

Fannie—Don't you get any salary?"

Workers in the artificial silk factories seem to be almost immune from influenza, because of the chemicals used.

A REFINED WOMAN

Married or single, wanted in this town, to introduce our Ladder Proof Silk Hosiery. Will replace any pair that runs from garter-top down. Orders for but a dozen pairs will net over $5.00 profit. Low prices, quality and variety make easy sales. Secure your town agency at once. Write to-day.

CHAS. PORTER
70 ALBERT ST. TORONTO

SHIP US YOUR POULTRY, GAME, EGGS, BUTTER AND FEATHERS
- We Buy All Year Round -
Write today for prices—we guarantee them for a week ahead
P. POULIN & CO., LIMITED
Established over 50 Years
38-39 Bonsecours Market — Montreal

Minard's Liniment used by physicians.

CLIPSE FASHIONS

Exclusive Patterns by Laura Lee

1284

BLOOMER FROCK FOR ANY HOUR OF THE DAY.

Adapted to the little girl of 2 to 8 years of age, and very easily laundered is this smart little frock for general wear, closing at centre front under its scalloped edge from collar to hemline. The short kimono sleeves are finished with little scalloped cuffs, and two patch pockets trim the front. The bloomers are gathered into bands at the knees and finished with elastic at the top. No. 1284 is in sizes 2, 4, 6 and 8 years. Size 4 years requires 1¼ yards 39-inch material for the dress, and 1 yard additional for the bloomers. Price 20 cents.

Our new Fashion Book contains many styles showing how to dress boys and girls. Simplicity is the rule for well-dressed children. Clothes of character and individuality for the junior folks are hard to buy, but easy to make with our patterns. A small amount of money spent on good materials, cut on simple lines, will give children the privilege of wearing adorable things. Price of the book 10c the copy.

HOW TO ORDER PATTERNS.

Write your name and address plainly, giving number and size of each patterns as you want. Enclose 20c in stamps or coin (coin preferred; wrap it carefully) for each number and address your order to Pattern Dept., Wilson Publishing Co., 73 West Adelaide St., Toronto. Patterns sent by return mail.

Minard's Liniment for colds.

Sun-Power Motors.

If sun motors become a mechanical success it is possible that areas like the Sahara may develop into centres of industry.

In Southern California the experiment has got beyond its trial stage. Various inventors have made solar engines capable of producing tremendous power. One used at the Pasadena ostrich farm looks like a huge umbrella with a piece of the top sawn off. In the concave interior are 1,788 mirrors, and in their centre a boiler of steel covered with heat-absorbing material. It is possible to obtain 150lb. of steam pressure in one hour from cold water, and the engine driven by this pressure is capable of pumping water at the rate of 1,400 gallons a minute. There is always water if you go deep enough, and the sun motor will go on pumping as long as the sun shines.

Transport is the basic industry of civilization.—Colonel W. Ashley.

Do Not Discard That Good Coat and Vest

Because the Pants Are Worn.

Mail us the vest, or pants, or a sample. We submit samples and price of new pants to match, for your approval.

THE PANT SHOP
22 Parkfield Ave. Toronto

NEW RUGS At Half Price From Your Old Carpets

Do not throw away your old carpets or rugs. Let us re-weave them into beautiful new Rugs, handsome in appearance and an economical asset to any home.

Write for Catalogue No. 18.

THERIEN CO. Limited, Ottawa, Ont.

TAYLOR-FORBES

Tree Pruners GUARANTEED

For every purpose in the orchard, cutting limbs up to 1¼ inches. Handles—4, 6, 8, 10 and 12 feet.

Your Hardware Dealer knows the quality

Our descriptive circular sent to any address on request.

TAYLOR-FORBES COMPANY, LIMITED
GUELPH, ONT.

Keep Young with Rinso

Your doctor will tell you the old-fashioned wash-day is one of woman's greatest foes.

Strained backs, ugly hands, jangled nerves and short tempers—all come from the everlasting rub-rub-rubbing on the ancient washboard.

The modern way is to let Rinso do the work.

Change the hard work of washing to just rinsing.

Simply dissolve Rinso in the wash-water, put in the clothes, soak for 2 hours or more and just rinse.

Let Rinso do your next washing.

Made by the makers of Lux.

Change washing into just rinsing

Safety First.

Passenger—"Not so fast, Pat, or there'll be an accident."

Pat—"Sure, I always hurry over this part of the road: it's so mighty dangerous!"

Saving Time.

Waiter—"Do you wish chicken, pork chops or roast beef to-night?"

Guest—"You can bring me an order of each to-night."

Waiter—"You can make that a lot shorter, by ordering hash."

Wireless provides work directly for about 40,000 people.

ROSE BUSHES

We sold more than a hundred thousand Rose Bushes last year. There is a reason. Send for Catalogue.

HERBERT WATERS
2024 QUEEN ST. E., TORONTO

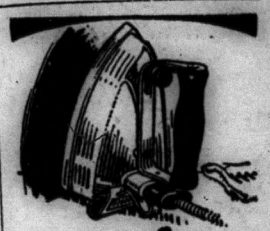

easier ironing

The labor of lifting your iron about a hundred and fifty times in the course of an ordinary ironing is the equivalent of raising nearly half a ton. The Hotpoint Iron never needs to be lifted at all, but simply tips back on its specially-constructed heel rest. This is one of the Four Features that make Hotpoint Ironing "the easier way".

Ask your dealer.

THE Hotpoint IRON

Standard Hotpoint Iron $5.50.
Special Hotpoint Iron $1 extra.

H-27-B

A Canadian General Electric Product

CHOICE OF VARIETIES OF SEED GRAIN

There is nothing more striking in connection with a study of different varieties of grain than is the different ways in which these behave under dissimilar conditions. Varieties may differ from each other in length of straw, strength of straw, date of maturing, yielding ability, quality of grain, resistance to disease, nature of soil and the amount of soil moisture they require to attain full development. In view of this fact the choice of the variety of crop which may be grown to best advantage on a given farm is a matter worthy of very careful consideration by every farmer. Experimental Farms throughout Canada are doing an exceedingly important work in comparing different varieties with a view to determining those best suited to the particular conditions where grown. From among the hundreds tested they are able to pick out probably the best half dozen, any one of which may be more profitable to grow than the others on a given farm or on certain parts of such farm. The final decision as to which of these varieties actually is "best" for a given locality can only be determined by actual test in the locality itself.

A very simple plan has been worked out whereby anyone can obtain a very good idea of the suitability of different varieties for their home conditions with the minimum amount of time and labor. This plan calls for the use of small plots. Each plot contains five drills each one rod long. A space of 7 inches is left between the drills so that the conditions may approach as nearly as possible those which prevail when the seeding is done by the ordinary seed drill. No space is left between the different plots as such space usually grows up with weeds unless it is kept hoed. The drills may be marked out with an ordinary home-made marker or by any other means which the operator has at hand. The seed for each variety may be weighed or counted out very carefully with a view to insuring as nearly as possible that the same number of seeds be sown in the case of all varieties. It is a good plan to put up the seed for each drill in a separate envelope, putting exactly 200 kernels in each. If these kernels are dropped by hand evenly in the drill they will be about one inch apart. This seed may be put up during the winter.

After sowing the seed in the drills the latter should be carefully covered in the same way as one would cover drills of vegetable seed grown in the garden.

Where one does not wish to take the time to prepare his seed in the careful manner mentioned above he may simply sow the seed in the drills without counting, using care to drop the kernels as nearly as possible the same distance apart in the drill.

As the growing season advances the performance of the different varieties under test should be carefully observed. Special note should be taken of strength of straw, general vigor, and freedom from rust and smut. Varieties which are clearly inferior to others may be discarded without any attempt to calculate the yield per acre. On the other hand, those varieties which promise to yield about the same amount of grain should if possible be threshed and the grain of each weighed and examined for general quality. Very often varieties which appear to be about equal in productiveness may be found to differ in yielding ability by several bushels per acre. The threshing can be done quite easily by simply cutting off the heads of each variety separately, putting these in a sack and pounding them out with a stick.

Where a farmer does not wish to take the time to thresh out the heads from each variety in order to ascertain the comparative yields he may simply watch the development of each variety during the growing season. It frequently happens that even this simple and very general sort of method provides information of great value and is a better plan than no plan at all.

Local testing of varieties is being urged on every hand by agricultural authorities who recognize what such tests may mean to the farmer in dollars and cents. Those who desire to try out this plan should apply to their nearest Experimental Farm for about three ounces of say five or six of the varieties which the said Farm considers most promising.

Feeding Chickens.

When a baby chick leaves its shell it needs warmth and rest but no food until it shows positive signs of hunger, which will be two or three days after hatching. Proper methods of feeding are described in detail in a new bulletin on poultry feeds and feeding issued by the Experimental Farms and distributed by the Publications Branch, Dept. of Agriculture, Ottawa. According to the bulletin when the chicks are removed to their brooding quarters there should be some coarse sand or grit and fine oyster shell scattered where they can have free access to it. For the first few days, after feeding is begun, they should receive dry mash five or six times a day, and then they should be given small quantities of chick scratch feed. A good ration for this period consists of one part each of shorts, middlings, cornmeal and oat flour, half a part of fine meat meal and a little fine table salt, about ½ to ¾ of one per cent. If there is no bone in the meat meal five per cent. bone meal is substituted for an equal amount of meat meal.

Grit or oyster shell is provided when mash is fed. Fountains of milk and water, which should be renewed often, are kept before the flock at all times. Clover leaves and sprouted oats or some other green feed is necessary.

After the first week or ten days, moist mash may be given, using infertile eggs, shells and all, or raw liver run through a meat-chopper, or milk and cod-liver oil—all dried off with the dry mash mixture, the egg mash being gradually replaced with mash moistened with milk. If rapid maturity is desired, the moist mashes may be kept up after the chicks are put on the range, otherwise they are discontinued.

Stale, sour mash will put chicks off their feed, therefore, the sweet mash fed should be such that it will be cleaned up in a few minutes. If too much has been fed the surplus should be removed.

Once chicks go on the range they can be reared with very little labor, dependence being placed largely on hopper feeding. A clover field beside a corn field or an orchard makes an ideal range.

The authorized taxicab fare in England is one shilling for the first mile.

THE SUGAR BUSH

Farmer Stockwell stood just outside the kitchen door, holding up a moistened forefinger to the wind.

"H'm," he said as he came inside, stamping off the soft snow from his thick boots, "the wind's northwest, Mother; and the sun's warm in a blue sky. Guess I'll tap the trees this morning. If this weather keeps up there'll be a fine run of sap!"

And that's how it happened that when Josephine and her little city friend Eleanor came home from school that afternoon, they saw the buckets hanging on the big rock maples that climbed the hill to the farmhouse.

"Goody, goody!" cried Josephine, "Father's started sugaring! Do you suppose he'll let us go with him to gather the sap this afternoon, Mother?"

"He's just starting now," said Mother. "Better run quick or he'll be gone."

The children were soon on the wagon, which was loaded with empty barrels and drawn by a pair of powerful, sure-footed horses. Over the fields and roads they drove, through the softened snow, up hill and down, over Farmer Stockwell's sugar bush. Up on the highlands there wasn't much sap in the buckets and so these did not have to be emptied; but in many of the trees, especially on low moist land, the sap was running freely and Farmer Stockwell emptied the buckets into the barrels to prevent an overflow during the night, and then they drove with the sap to the sugar-house, not very far from home, in a grove of young maples, beside the road.

That was the beginning of a happy time for the children, and a busy time for the people on the farm. For several weeks the buckets hung upon the trees, and the blue smoke hung low over the sugar house, where the sap was boiled down to a thick, rich syrup, and the syrup boiled down to light creamy sugar and molded in pans of various shapes and sizes. So busy was everybody that on several days when the children came home from school they found even Mother down at the sugar house, "stirring sugar."

"What lovely little cakes!" said Eleanor, as she saw the pile of sugar hearts that Mrs. Stockwell was just turning out of the molds. "How I wish I could send some of these to the city to my teacher and the children of my grade! Mother sent me some money to spend. Could you spare any, Mrs. Stockwell?"

"I'm sure we could," answered Mrs. Stockwell. "So far we've had orders only for syrup and pound cakes. There'll be enough for you."

"Oh!" exclaimed Eleanor, looking lovingly at the little sweethearts daintily packed in waxed paper and soft batting, "I'd like to send everything else along with the maple sugar—the hills and the sugar house and the maple trees and the whole sugar bush!"

Farmer Stockwell laughed. "I wonder whether you know just how much you are sending," he said. "Think of the sunshine and the melting snow that went to make the sap; and think of the hundreds of maple leaves that the sap would make. And there won't be one leaf less for all the sap we've had," he added. "I often think of that. Those big trees in front of the house were planted by my great-grandfather, and they've been tapped every year since they were old enough. They've given freely and they haven't any less. It's a generous world we live in! I often think of it. They've given freely, but the leaf buds are beginning to swell now, and sugaring over for this year."

Speeding Up Spraying.

Few orchard men realize how little of the time put in on the job of spraying is spent in the orchard doing the actual spraying and how much is spent in filling up the tank and preparing the mixtures. A good orchardist of my acquaintance recently discovered by actual count that he was putting in two-thirds of his time getting ready. And I venture the prediction that there are more growers who have a worse record than there are who have a better one.

In most cases it will be found that the two big time killers are the filling of the tank with water and getting out to the orchard and back again.

In lessening the time spent in filling the tank the aim should be to have some sort of device that will fill another reservoir or tank holding somewhat more water than the spray tank while the sprayer is out in the orchard. If one has access to a gravity water system, the problem is simple—merely a large tank elevated enough so that its bottom is above the top of the spray tank when the sprayer is driven alongside, and an automatic shut-off that will close when this tank is full.

If one cannot have this, then a ram to hoist the water from a brook, or a windmill to pump the water, or some other device may be worked out.

In any case there should be a good big gate on this tank and a section of fire hose through which the water may be speedily run into the spray tank.

In the matter of reducing the time spent in going to and from the orchard, two points are worthy of consideration. The first is an attempt to have a local source of water supply near each block of orchard. In many orchard sections it is surprising how frequently one can arrange for a shallow well or small reservoir from which the water may be secured.

In fairly large orchard enterprises another plan worthy of consideration is to have an extra tank with which the water may be hauled to the orchard, and the sprayer and crew thus kept almost continually in action. One thus substitutes for this job of hauling the time of one man and a team for that of the whole spray gang and the sprayer, which is well worth doing.

Also one finishes the job of spraying more quickly, which for certain applications, like the calyx spray or the pink spray, is a mighty important consideration.—F. C. S.

Read the Labels on Mixed Feeds.

Under the provisions of the Feeding Stuffs Act manufacturers must attach labels to the containers of the mixed feeds they offer for sale showing the guaranteed chemical composition of the contents and the specific name of every ingredient contained in the feed. Purchasers should carefully study these labels before accepting any feed. It is not enough to know the percentages of protein, fat, and fibre the feed contains but the sources of these constituents should be noted in the list of ingredients. For instance, the protein derived from animal hoofs or mustard seed is of no value for feeding, and is even injurious, yet both these ingredients are rich in protein and are included in some mixed feeds in order to raise the protein content.

The Seed Branch of the Dominion Dept. of Agriculture is continually making analysis of commercial feeds and by careful and systematic inspection of manufacturing plants and the materials employed therein has practically eliminated the practice of placing incorrect and misleading labels on feeds. It is up to the purchaser to further protect himself by carefully noting what is written on the labels and not to be deceived by the fancy names under which feeds are sometimes sold.

Last Year a Record for Dairy Production.

It is exceedingly gratifying to learn on the testimony of the Dominion Dairy Commissioner (Dr. J. A. Ruddick) that the trade in dairy products last showed a decidedly upward tendency. While complete returns from all parts of the country were not available at the time of speaking, Dr. Ruddick had reason to believe they would show a material increase over the previous year and also over the years of the world war, when overseas demand was urgent and taxed the country's resources to fill. The estimated production of cheese for 1925 is 175,000,000 lbs. and of butter 180,000,000 lbs. Both domestic consumption and the export trade show development, the latter as regards cheese indicating a return to that supremacy of former years. The season of 1925 was also exceptional in the high level of prices, Dr. Ruddick points out; indeed he thinks it may go on record as the best year in the history of the industry. From such information as was so far obtainable his estimate was that the total value of production would be around $300,000,000, or an increase of from 50 to 60 million dollars over that of 1924.

The Hard Part.

Fish—"It's bad enough to get caught, but think of the way that nasty fisherman will lie about me!"

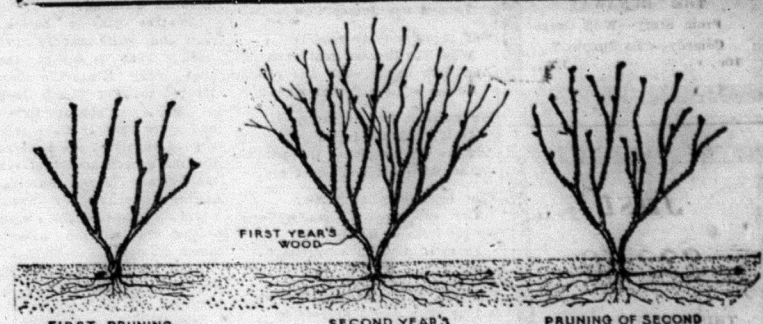

Showing how to prune Hybrid Perpetual Roses. Hybrid Tea Roses should be pruned more severely. Both kinds flower upon current year's growth. The illustration also shows the depth to which Roses should be planted.

CULTURE OF OUTDOOR ROSES

By Henry J. Moore

This brief article will be devoted to kinds of Roses which are satisfactory to plant in Canada and to such cultural details as are considered essential to success in the production of strong and vigorous bushes and fine flowers.

The Soil.

A fairly heavy clay loam is the best soil for Roses. Such a soil is cool in summer, an ideal condition for root growth of the subjects and being also retentive of moisture is ideal for the production of strong flowering growth. Dark colored humic soils because they absorb and retain more of the sun's heat than do the light colored clays are unsuited to the Rose. As pure clays are too heavy and lack fertility they should where existent be lightened somewhat by the addition of organic matter of which manure from the cow stables is best, this being a cool manure, not heating much in fermentation and being watery in decomposition adds to the coolness and to the moisture content of the soil. Ordinary stable manure, however, may be employed when ox manure cannot be obtained. If the soil is too light and sandy it may be improved by the addition of loam and of ox manure or of leaf soil so as to make it fertile and retentive of moisture.

The beds or borders to receive the Rose bushes may be prepared during Autumn for either late Autumn or Spring planting. They may, however, also be prepared during March or eorly April and as the Roses do best when their roots are able to penetrate deeply it is well to dig the soil two spades deep, at the same time working therein the manure. If the soil is prepared in autumn fresh strawy manure may be employed, but if in Spring, only that which is at least half rotted.

The Position.

Upon the choice of the position in which to plant the Roses may depend success in their culture. It is best to plant them in a somewhat sheltered position but also open to full sunshine. The plants must have abundant light but should be protected somewhat from the prevailing winds of winter, also of summer for that matter, so that the blooms will not be destroyed before fully serving their purpose. More especially is it necessary to protect the position from north and east in our colder and more northern localities. In all other respects the position should be fully open to favor atmospheric coolness during summer. Masses of low growing shrubs or hedges may be planted or advantage be taken of existing structures to afford protection. The position should be such that water will not stand in the soil; good drainage is as essential to success as any other factor. Roses will not endure in badly drained soils and in such may die during the first winter. The position thus should not be in a depression but rather a slight elevation from which the water will surely drain.

Planting.

As the different classes of roses vary in vigor, height and spreading qualities, it is essential that when planting, these things be considered. Plant Hybrid Teas two feet apart. Hybrid Perpetual three to three and a half feet. There is no advantage in planting climbing roses too closely. Six or even eight feet apart, whether planted near structures such as trellis, fences or pergolas, will for most purposes suffice. It is better to plant them far enough apart so that their growths may be trained and controlled than to allow them to become tangled and unmanageable. In this latter condition they harbor insects, and usually do not flower so profusely.

When planting, make the holes large enough to accommodate the extended roots and scatter fine fertile soil in the bottom, choosing a time when the soil is fairly dry and friable. Remove all damaged or broken roots with a sharp knife, spread the roots well. Plant two inches deeper than the old soil mark on the stem. This is easy to detect, as usually the portion below the soil is a yellowish brown, while the aerial portions are green. If the bush bears the swollen portion which is characteristic of budded plants, lower it two inches below this into the hole. With the hand scatter the soil evenly among and over the fibrous roots until they are thoroughly covered. Move the plant upwards and downwards slightly to allow the soil to settle, then finish the work by filling the hole by means of a spade. Tramp firmly around the plant, and rake the surface smoothly. If the weather is dry, saturate the soil and finally afford a mulch of litter or half decayed manure. If planting is done in the Spring, to conserve the moisture of the soil.

Roses should not be left exposed to the sun while planting. Should any drying of the roots be apparent ere planting, immerse them in water for an hour, or if the stems appear shriveled and yet alive, bury the entire plant, root and stem, in moist soil for a few days. If the stems are not normally restored by this practice, have the plants replaced, and so prevent disappointment. The proper time to plant Roses is during Spring, as early as the soil can be properly worked. In the less frigid winter localities such as the West Coast, and southern Peninsulas of Ontario, they may be planted during late October or early November with safety.

Pruning.

The principles of rose pruning, though simple, are not generally well understood. The different kinds of Roses require different treatment as far as pruning is concerned. Prune those of vigorous growth lightly, those of weak growth severely. Climbing roses are very vigorous and do not require the hard pruning of the hybrid perpetuals, or the more severe treatment of the hybrid teas.

Severe pruning and thinning of the stems of Roses will encourage vigorous growth from the stems which remain. That is the reason we prune hybrid teas severely. They are usually of weaker growth than the hybrid perpetuals or the stronger growing climbers.

When pruning hybrid teas select and retain three or four of the strongest stems, preferably those which are well distributed over the plant. Thin out the remaining weaker growths. This will favor a more bushy form than where careful thinning is not done. Cut the stems, which remain, back to two buds or so from the old wood, always, when possible, leaving the bud which points in an outward direction. When these buds form woody growth, it will grow away from the centre of the bush, which consequently will be left open. Air, light and moisture will thus have freer circulation around the stems; the latter will thus grow vigorously and produce better leaves and flowers; the wood will ripen more satisfactorily, will more likely survive the winter, and from its buds better and stronger growth will after pruning the following Spring, appear. Remember that when you prune hybrid teas that the more weak growth you remove, the more you will encourage the growth of the strong.

Hybrid perpetuals usually do not require extreme measures when pruning. Select five or six or as many strong growths as you think necessary to retain. See that they are well distributed and remove the remaining weaker growths. Cut the selected stems back to an outward bud six or eight inches from the base of the stem which bears it. Do not cut all stems at the same height, otherwise an inartistic chopped off appearance will result. In cases where hybrid perpetuals are not normally vigorous, prune them for a year or two, as advised for hybrid teas. Do not, however, continue this drastic method should their vigor be restored.

In the case of Climbing Roses a different treatment is necessary. Prune away the flowering growths as soon as the flowers fade. Do not wait until Spring. Remove the very old and the dead canes and train strong young ones to replace these. Canes more than three years old may be removed if younger ones have been produced to repace them. Do not cut away any strong canes, which are likey to reproduce flowers, unless it is possible to fill the gap. Remove the thin and straggling stems which grow from the root completely. Shorten back the young growths which are tied to the supports at points where they are not likely to ripen ere winter, and the old ones only when they reach the desired height or occupy conveniently their allotted space. In cold localities it is best to allow all of the strong young canes to remain until spring.

Winter Protection.

Bush Roses such as Hybrid Perpetuals, Hybrid Teas and Baby Polyanthas may be adequately protected over winter by mounding soil up their stems to a height of about ten inches. The soil being procured elsewhere than from the area where the Roses are planted. It is not well to pull the soil in which the plants grow up around the stems as by so doing the roots may be uncovered and depressions created wherein water will stand to the injury of the subjects. Climbing roses may be protected by simply laying the canes on a bed of strawy litter but always so elevated that water will drain away. If when laid down they are covered with three or four inches of litter held in position by perhaps pieces of brush they will also be protected by the snow, surviving the winter with little or no injury. Canes which are not removed from their supports may be protected by means of burlap tied over them as securely as possible.

Roses Suited to Small Gardens

Hybrid Teas

Hortulanus Budde—dark red.
Etiole de Holland—dark red.
Red Letter Day—Scarlet crimson.
Gruss an Tepiltz—Scarlet crimson
General McArthur—crimson.
Geo. Dickson—Dark scarlet crimson.
Madame Ravary—Golden yellow.
Richmond—Red scarlet.
Willowmere—Pink shaded yellow.
Viscountess Folkestone—Creamy pink.
Premier—Pink.
W. Christie Miller—pink.
Lady A. Stanley—pink.

Hybrid Perpetuals.

Alfred Colomb — bright carmine red.
Baroness Rothschild—Pale Rose.
Hugh Dickson—brilliant Crimson shaded Scarlet.
Ulrich Brunner—cherry Crimson.
Mrs. John Laing—Soft Rose Pink.
Frau Karl Druschki—Pure White.

Dwarf Polyantha (Baby Polyantha)

Katharine Zeimet—white.
Mrs. Cutbush—Pink.
Orleans Rose—Brilliant Red.
Canarienvogel — Golden yellow flaked with orange, rose and purple.

Climbing Roses.

Excelsia—Scarlet.
Dorothy Perkins—Salmon Pink.
Tausendschon (Thousand Beauties)—light Carmine Pink.
Dorothy Perkins—Pink or White Dorothy.
Conrad F. Meyer—Silvery Pink. very hardy.

How to Keep Your Wife Contented.

Tell her you can't afford to pipe water into the house and buy yourself a new tractor.

Sell all the cream and eggs and put the family on a skim-milk and salt-pork diet.

Give the chickens the free run of the whole premises, particularly the back porch.

Send the big potatoes to market and let her use the culls.

Don't let her waste any good ground on flower beds.

Sit down to the table in your shirt sleeves, smelling of the stable, especially when she has company for dinner.

Never take a day off to go on a pleasure trip with her.

Send for a veterinary whenever the horse is ailing, and doctor the baby by directions in the almanac.

EMPIRE THEATRE

Friday and Saturday
LOVE'S WILDERNESS
Corinne Griffith
15c. 25c.

Next Wednesday
THE RUNAWAY
From Story—Wild Geese
Comedy—"So Simple."
10c. 15c.

Just

$22.50

THIS WATCH that we are offering at $22.50 is about as low a priced man's gold filled Watch as we can give you, consistent with our high standards of quality.

The case is gold-filled of good size and strong, with screw back and bezel, making it dust-proof, and the movement is a reliable 15-jewel, a very accurate timekeeper. Guaranteed, of course.

GEO. F. MAYBEE
Jeweler & Optician

Decorating
Painting
Paper Hanging

Agent for the Empire Semi-trimmed Wall Paper.

George Sills
Madoc - Ontario
Phone 90J

TRY
C. J. Kilpatrick
for your
Harness Repairs, Team Lines, Martingales Pole Straps, Belly Bands, Harness Straps etc. Prices Right for Quality.

New and Second Hand Separators for Sale, also Scales and Sewing Machines, Overalls, Smocks, Boots, etc.

We also handle Coal Oil.

Butter Wrappers

PRINTED
Choice Dairy Butter
or
PLAIN
For Prints 5c per doz.

Special Price
100 sheets 25c.

For Rolls 10c per roll
3 for 25c.

Review Office

ST. PETER'S PRESBYTERIAN CHURCH

Minister, Rev. T.G. Marshall
Sunday, April 25.
9.45 a.m. Sunday School and Bible Class.
11 a.m. Public Worship. Subject. "Solomon."
3 p.m. Service at Tweed.
6.50 p.m. Song Service.
7 p.m. Public Worship. Subject: "The Folly of Despising Little Things."
Everybody Welcome.

It Pays to Advertise

We ain't so good at verses,
But we'd like to put you wise
And give you just a pointer—
'It pays to advertise.'

In our preceding issue,
We beg to tell you now,
It took just one insertion
To sell one Jersey Cow.

Our paper goes to readers
Who like to read real news
And look all through our columns
To see some different views.

We make it just as newsy
As it's possible to be
And we try to please the public—
And do—now don't you see.

That by interesting matter
That will catch the readers' eyes,
We get folks so inquisitive
That 'It pays to advertise.'

We had a Grafonola ad
In our 'For Sale' page last week,
And as Ikey would express it
'It vas grabbed up perty queeck.'

It's the same with all our matter,
Whether ads or something else—
It brings the folks together,
And thus gives you quick results.

So bring us in your troubles,
Don't put them in disguise,
And we're sure we'll plainly show you
That 'It pays to Advertise.'

Butter Wrappers, printed 'Choice Dairy Butter'. Regular 5c per dozen for sale at Review Office 25c per 100.

Does your label read 1926 or 1927? If not, you are in arrears. Kindly call and have your account Settled.

BOYS AND BIRDS AT JACK MINER'S

The youngsters for miles around call him "Uncle Jack". He has built a clubhouse for them on his property; in winter the finest skating in Essex is found on his frozen duck ponds. And then there is that baseball diamond.

Imagine playing baseball with bats and balls that Ty Cobb has used. That is one of the thrills that lucky Kingsville boys are treated to. For "Uncle Jack" Miner and Ty Cobb are firm friends, and every year Ty Cobb sends Jack a good supply of the balls and bats that have been used that season by the Detroit Tigers. Surely, if inspiration counts for aught, the world's champs of the coming generation are stealing bases on the Miner diamond.

Birds, music, flowers and boys; these are the life-interests of Jack Miner.

And don't imagine that his interest in those kids stops there. He picks out a straight umpire and makes sure that they obey his decisions. Beyond that, and barring obscene language and cigarette-smoking for lads under twenty, they can pretty much do as they like. And, as "Uncle Jack" says, "There's many a good game played on that diamond with clean hands and clean mouths."

"Every once in so often," he adds, "a couple of youngsters will get in an argument over the ump's decision. That's human nature." But when they start telling each other who their ancestors were, then he appears, talks with them a bit, and generally the thing is smoothed over without further unpleasantness.

The baseball diamonds and grounds consist of about four acres. This has to be kept mowed, of course, and "Uncle Jack" at first found himself face to face with a real job. Not only did the grass have to be cut, but it had to be cut close and evenly as a lawn. He wasn't financially able to get a power mower and he realized what an impossible task cutting by means of a hand mower would be.

But he wasn't foiled. One day he was seen busy with three ordinary mowers and a big roll of wire. He tinkered about with these and a few beams for a while. Next day there was a new farm implement being dragged over the Miner property. A patient Dobbin plodded ahead, dragging three mowers, all fastened end on end with the wire and poles. It only took three hours to mow the whole four acres.

The youngsters aren't the only ones who get a crack at the ball on the Miner diamond, however. Whenever the Rotary, Kiwanis or Lions clubs, of which Jack Miner is an honorary member, want to stage a get-together holiday, they are always welcome at Miner's. And they frequently use this standing invitation, motoring out to the bird king's playground to draw up teams and have a game.

Jack Miner has quite as good a time as anyone else. He whoops with the bunch, and outroars the Lions when some especially keen piece of play is pulled off. It is rumored that he can hit a mean homer, too, especially when faced by a swift pitcher who's not too tricky.

But the good times at Miner's aren't snowed under. There's quite as much doing in the winter time. There are no lakes or ponds in Essex County. So the Miner goose ponds are a boon to skaters. There are about five acres of these ponds, and all winter they are kept clear of snow. The ice freezes clear and and smooth usually, and the skating is wonderful.

Every day, except Sunday, up until ten o'clock at night the ice is scraped by flying skates. Men, women, boys and girls, they come from miles around, in buggies and sleighs and flivvers and cars of all types. Here the baseball players of the summer days have a chance to try their hands at the hockey stick. And they take full advantage of that chance.

And the best of it is that even if the ice breaks, the water is so shallow that there isn't danger of anything worse than a wet foot if it should crack unexpectedly.

On the property adjoining the ball park, a boys' clubhouse has been built at the cost of several thousand dollars. It contains three rooms. One is extra large. When a banquet is held it seats a hundred. Behind this is the kitchen, where boys or clubs can cook their dinners. The third room is a bath and dressing room.

In the country, of course, a bath-tub is a bit of a luxury. Most of us who have spent any time on the farm can recollect the good old Saturday night scrubbing that used to be as inevitable as castor oil was in green apple time. But the scrubbing was generally done with knees hunched up under chin, in a little round wash-tub. A bath-tub? Why, it would have been a sinful luxury, and besides it would have been too hard to pick it up and empty it.

But for miles around the Miner estate, the boys know that they can have a really enjoyable tub in the clubhouse. Ball players or not, they know that they are welcome. Many come long distances on bicycles and in cars. Whether they come solely for the bath or not, it is impossible to say. Probably they regard the bath as just one of the delights of "Uncle Jack's place."

Whenever the lads stage a 'feed,' Uncle Jack always manages to get a speaker for the evening. This will be someone who has made a success in life, either as Jack Miner expresses it, "financially or as a farmer." Often a college professor will talk. The choosing of the speaker is left to Jack Miner, and the boys say that he has never fallen down on them yet. He says that he "aims to get someone every time who will leave the boys better off in mind than he found them."

Often when he wants a little holiday, he takes Mrs. Miner with him and goes on a jaunt to some of the boys' camps. Two favorites are Taylor Statton's camp in Algonquin Park and Bayview camp grounds in northern Michigan. Once they went as far west as Minaki Inn on Lake of the Woods, where the boys under the leadership of the Manitoba Boys' Work Board held their out-of-doors annual camp. In these places his talks are always listened to with enthusiastic interest. The term "Uncle Jack" is slowly gaining popularity among the lads outside his

Continued on page 8

THIS "TWEED" STEEL
STONE BOAT
$12.00 CASH

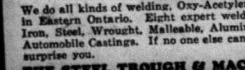

Made of 3-16 in. Boiler Plate

Very strong, runs smoothly, easy on horses and very durable. Made of 3/16" boiler plate; will not rot like wood. 3 steel runners under boat give great strength. Angle iron around edge keeps stones from falling off. The ideal boat for farmers, with ordinary care will last a life time.

Send Us Your Repairs

We do all kinds of welding, Oxy-Acetylene or Electric. Best equipped welding plant in Eastern Ontario. Eight expert welders at work all the time. We repair Cast Iron, Steel, Wrought, Malleable, Aluminum, Heavy Machinery, Mining Machinery, Automobile Castings. If no one else can satisfy you, come to us. Our fine work will surprise you.

THE STEEL TROUGH & MACHINE CO. LTD. TWEED, ONT.

AT every price, from 75c to $2.00, Monarch-Knit Hosiery presents uncommon value. Here's one example—Monarch Green Stripe at $1.00. Pure silk, for rich *sheen* and lasting *smoothness*—reinforced with fibre silk for long wear. Every newest color—and if a "run" should start it cannot pass the second "stop run."

MONARCH GREEN STRIPE HOSIERY
MONARCH-KNIT
Head Office Dunnville, Ont.

WOODLEY'S, FURRIERS
LAY-AWAY SALE OF FUR COATS
BUY NOW—PAY LATER

The fur catch is getting smaller each year and this is making the price of the finished product much higher. Our Lay-Away Sale Prices will mean a big saving to you if you buy NOW. A deposit will secure your choice. THERE IS NO CHARGE FOR SUMMER STORAGE.

WOODLEY'S
BELLEVILLE

STOP! LOOK! LISTEN!
Is your Wife and Family Protected?
Is your own Old Age Protected?

THE SUN LIFE ASSURANCE COMPANY OF CANADA

will do this for you and yours.
Phone 136, Madoc, for appointment

S. J. PHILLIPS, General Agent

Friday and Saturday SPECIALS

85c Kruschen Salts special 59c	35c Eclectric Oil 29c	$1.25 Burdock & Sarsaparilla Compound 97c
Moth Balls and Flakes 19c lb	35c Whisks good value 19c	15c Swan Fountain Pen Ink 2 for 15c
25c pure Castile Soap large bars 19c	60c Homemade Assorted Chocolates 39c	25c A B S & C Tablets 19c

Printing and Developing
Leave your Films here: best work and good service.
Kodak Films, all sizes.

LENAHAN'S REXALL STORE
Phone 38, Madoc

Have Your New Spring Suit and Coat Tailor Made

Latest Suitings for Spring Wear.
Let us take your measure now.

R. McGHEE
The Tailor
Madoc Satisfaction guaranteed

CREAM WANTED

We pay the highest market price for Cream, furnish cans and pay express charges.

Will give you a truck service direct from farm to Creamery when roads are passable.

We are prepared to give you first-class service.

12-8 **TWEED CREAMERY**

Ford
THE UNIVERSAL CAR

ANNOUNCING

New Ford Price List

All Taxes and Freight Paid, Standard Cord Tires

Balloon Tires $37.62 Extra

	Old Price	New Price
Touring	$594.38	$562.12
Runabout	562.12	540.62
Coupe	754.88	711.88
Tudor	787.12	738.76
Fordor	851.62	803.26

USED CARS

4 Touring and 4 light Trucks in first class condition and guaranteed by us.

Frank Smith
Ford Sales and Service
Phone 41 P. O. Box 170

THE COUNTRY EDITOR

(The Original)

Oh, I wish I was an editor,
I really do, indeed,
It seems to me that editors
Get everything they need.
They get the biggest and the best
Of everything that grows;
They go free into circuses,
And other kind of shows;
The biggest pumpkins, largest beets,
And all that kind of stuff,
Are blown into the sanctum
By an editorial puff—
So I wish I was an editor,
I really do, indeed;
It seems to me that editors
Get everything they need.

(The Comeback)

So, you wish you were an editor.
You really think you do?
Then listen and we'll wise you on
What that would bring to you:
Of big, fine stuff that grow on land,
It would not bring you much.
For seldom does the wind bring in
Big pumpkins, beets and such;
'Tis true we get in circuses,
But this we have to face,
For tickets worth a buck we give
Two dollars' worth of space,
Editors don't get all they need,
Without the cash to buy it,
If they tried to live on gifts or puffs
They'd have a darn poor diet.

Lost Through Modesty

Many good news items are lost to the newspapers by the modesty of the people, who hesitate to tell the reporters or editors of matters concerning themselves. Not that they don't want it to appear in print, but that they do not want it thought they are pushing themselves forward. This is a wrong idea. From the reporter's standpoint, the man who will stop a news paper contributor on the street and inform him that he has been away to some other town, that he is going to get married or his wife entertained friends or presented him with twins is the best man alive. May his likeness increase throughout the earth. If you have done any thing mean or disreputable, it isn't necessary to tell it, for there are always plenty of people who will do that for you. It is the good things about yourself and your neighborhood that the newspaperman wants you to give him.

LOCAL AND PERSONAL

Mr. Joe Burns, Game Inspector, was in Marmora last week.

Bargains— New Perfection 3 Burner Oil Stove, from $10 to $28. Oven from $2 to $8 at G.A. Rollins.

Wicks for Florence Automatic Oil Stove and Wicks and repairs for new Perfection Oil at G.A. Rollins.

Mr. W.J. Embury, of Newbury, Mich., is the guest of his cousin, Mr. Parker Embury.

Miss Ida Bronson, of New York, has returned to her home after her recent illness.

Mrs. W.P.J. Alexander, of Bancroft, has been spending a few days in Madoc and Belleville.

Mr. and Mrs. Fred Hill left town last week to take up their residence in Bancroft.

Mr. Chas. Thompson, Reeve of Madoc Township, was in Belleville on Tuesday.

Mr. Marin has returned to Port Stanley, after spending the winter with his family in town.

Mr. Claude Vandervoort, of Newburg, and Dr. Thomas Warner, of Colborne, were week-end guests of Mr. Frank Vandervoort.

Messrs. J.S. Morton, Foster Wilson, and Misses Agnes and Willmoore Morton spent Sunday, the guests of Mrs. J.A. Watson.

Mrs. A. Thompson has returned home after spending the past two weeks at Hazzard's Corners, with her brother, Mr. C.A. McCoy.

—The April meeting of the Women's Institute will be held at the home of Mrs. E.M. Tumelty, on Friday, April 30, at 2.30 p.m. The District President will be present to speak on district work.

MR. MILLER SLEEPS LIKE LOG, EATS ANYTHING

"After taking Adlerika I can eat anything and sleep like a log. I had gas on the stomach and couldn't keep food down nor sleep. (signed) R.C. Miller. One spoonful Adlerika removes gas and often brings surprising relief to the stomach. Stops that full bloated feeling. Often brings out old waste-matter you never thought was in your system. Excellent for chronic constipation. J.K. Lenahan.

SELLING THE HOME TOWN

A recent issue of the Toronto Globe contained the following very interesting summary of home town advantages and opportunities:—

The friendly rivalry of the towns of Ontario and other provinces for a place in the sun seems to have abated somewhat in recent years. Probably the promotion work did not produce encouraging results during the period of business readjustments, or some of the municipalities may have decided that, after all, they did not have much to offer. Possibly the work is being continued in many places in an unostentatious way, and the results, although satisfactory, are not widely advertised.

Few towns lack attractions of some kind that could be developed to advantage, but it often happens that their residents do not appreciate them. It is a case of too great familiarity breeding contempt. Many a beauty spot that should be famous is merely a tiresome hill or an ordinary valley to the neighbors. The citizens of many a hamlet are enjoying the luxury of clear ozone that the city dweller does not know. Numerous towns are favored with strategetic locations which a well cooked and well advertised dinner would put on the motorists' map. There are others which could become popular as rest resorts in winter and summer.

These things, of course, do not always transform a 'sleepy hollow' into a thriving town, but they are good advertising and that's what brings trade. Every town cannot be a manufacturing centre, although every town having cheap power is entitled to regard itself as a potential hive of industry. For industrial purposes it is necessary to consider not only power, but labor supply, transportation facilities, accessibility to markets and raw materials. The municipalities which can meet these requirements—and most of them can in respect to certain lines— should seek industries, not only in their own interests but for the general welfare of the province. The centralizing of industry in a few large places is not a healthy form of development.

Capital is looking for opportunity today. This is the opportunity for local Board of Trade. They should get out their field glasses and survey conditions again. And, doing so, THEY SHOULD CAST MODESTY TO THE WINDS, JOIN THE, 'GO-GET' CLASS AND DO IT WITH MIGHTY SHOUTS. Neither should they forget, when "selling" their town to outsiders, to "sell" it also to the folk at home.

An Experiment

Arnprior Chronicle: The Carleton Place board of education are trying out an experiment to shorten their regular sessions. In future, instead of having the secretary read the minutes of previous regular and special meetings, typed copies of the minutes will be placed before each member and these will be in book form so that at each meeting each member will have in his hands a full record of all official business during the year. This experiment will be watched with interest. It will lend itself to adoption by various municipal boards who must perforce spend from thirty minutes to one hour of each session in listening to the reading of the previous meetings, usually a laborious task and one that rarely serves any good purpose.

Met Two Bears On Road

To be walking along the road only a quarter of a mile from the village of Sharbot Lake, and to see two big bears staring him in the face, was the thrilling experience of Benjamin Bordoff, of Kingston, on Friday night. Mr. Bordoff was walking along the road towards the village, between seven and eight o'clock, when he noticed two large black objects just inside a fence, about five feet from the road. Mr. Bordoff walked up for closer examination and was confronted by two bears, the biggest he had ever seen. He lost little time in getting to the village, but the bears had no intention of giving chase, and were still standing inside the fence when he started his 'Pavo Nurmi' exhibition.

Mr. Bordoff, with another man from the village, returned to the place, but there was no sign of the animals. They followed the tracks of the bears for a distance, but apparently the bruins feared a search for them, and had taken refuge in their hiding place. Several were out searching for the bears Saturday morning.

Mrs. Ward, of Picton, is visiting her sister, Mrs. Carl McCoy, of town.

SAVE $S

Dollar Day, Saturday, April 24th

McINTOSH BROS.

Ladies' Jersey Bloomers 50c and 59c - - sale 3 prs $1

Ladies' silk Hose special - - 2 pr $1

Children's Play Suits and Dresses sale 2 for $1

Ladies' summer Vests, white, peach, pink - mauve 3 for $1

Ladies' white Vests - - Saturday, 4 for $1

Ladies' Broadcloth Slips each $1

Satinette Bloomers for ladies - - pr $1

Thread Dollar Day only - - only, dozen 90c

Gingham 32 inch Saturday 4 yds $1

18 bars Laundry Soap mixed - - $1

75c Brooms - - 2 for $1

Dimity, buy Saturday Sale 4 yds $1

Crochet Cotton - - Saturday only doz $1

Big range of Corsets - - clearing each $1

6 yds linen Toweling : : $1

36 inch Voiles, 1 day only : : 4 yds $1

Rayon Silk, Saturday only 2 yds $1

10 yds factory cotton : : Saturday $1

4 yds Curtain Net : : - $ Day 4 yds $1

Children's silk Hose, all the new shades : 2 prs $1

Children's ribbed cotton Hose : 6 prs $1

Children's heavy ribbed Hose : : 3 pr $1

Children's short Sox, all new : 3 pr $1

Graniteware Sale, 2 pieces reg 75c & 85c sale 2 for $1

1 piece Aluminum & 3 doz Clothespins : $1

Tin and Galvanized Pails : clearing Below Cost

Saturday Specials

at

RIERDON'S

Red Cross Drug Store

Phone 73 Madoc, Ont.

Blackleg Vaccine $1	Moth Balls per lb 35c	Mothproof Garment Bags 35c 3 for $1
50c Pure Castor Oil 8 oz sale 37c	$1 Blood Purifier Spring Tonic 79c	35c Syrup of Tar and Cod Liver Oil 29c
$1 Compound Syrup Hypophosphites 79c	50c Box of Correspondence Cards and Envelopes 29c	Pure Vaselipe per lb. 25c
60c Chase's Nerve Food 50c	Laxacold Tablets sale 19c	50c Parke Davis Tooth Paste 3 for $1

Special Price on Formaldehyde,

Epsom Salts and Sulphur.

How He Would Make His Will

A Varsity student recently contributed to the college paper the following suggestion for a will: "To Martha I leave my sense of humor. It may be a mite, but any girl who giggles when a tire goes flat is in dire need of all she can get; to Dad, my bills; to Adele, I bequeath my empty purse—I have used it a great deal whenever I have dragged her anywhere and I desire that it fall into hands that will love and respect it for the sake of its former prosperous self; to Ruth, a draft for seventy-five cents on my Toronto bank to purchase a record to substitute for that awful 'My Sweetie Ain't Got Angel's Eyes' that she habitually sings; to Betty, I leave my love with the sincere hope that she will think as much of it as of that damned poodle of hers."

WALLPAPER

Our Stock of

Colling McArthur Wallpaper

has arrived.

We ask you to inspect our stock before buying.

25c to 75c per Double Roll.

Muresco 65c

Paints, Oils and Varnishes on hand.

Alex. Robertson

The Automobile

MOST OF AUTO BLAZES CAUSED BY BACK-FIRING.

Automobiles do not catch on fire nowadays as frequently as they used to. Manufacturers have made them about as nearly fireproof as possible. Brick houses are also considered quite fireproof. Yet the average home owner doesn't care to take a chance on insurance protection. He knows that such houses do sometimes burn. The wise automobile owner realizes that there is a possibility of his car burning up and gets insurance protection. For when a car does burn the destruction is apt to be complete. Yet motor car fire insurance is inexpensive.

However, when a brick house burns down the owner receives the full amount for which it was insured. This is not true of the automobile. The owner of a car destroyed by flames gets a sum which represents the actual market value of the machine at the time the loss took place. Such an arrangement is really fair, for on any other basis, whenever the owner of an insured car got tired of it and found he could not possibly sell at the price he paid for the machine, all he had to do was to stimulate a convenient fire. This would enable him to recuperate whatever loss he had sustained through depreciation.

KEEP DRIP PAN CLEAN.

The most general cause of an automobile fire comes from back-firing. And the principal reason for back-firing is too lean a mixture fed to the cylinders. When there is a back-fire a sheet of flame comes from the air intake of the carburetor. If there is anything inflammable nearby it is very apt to catch on fire.

Gasoline vaporizes so quickly that if there is gasoline in the drip pan there is apt to be a sufficient mixture around the carburetor to make trouble. The idea is to keep the drip pan free from gasoline. See that there is no leak in the supply pipe or in the connection to the carburetor. Also see that there is no overflow coming from carburetor due to poor seating of the float valve.

Operating a car at high speed for a long distance may cause the exhaust pipe to become hot. If it is next to any wood, this may cause a fire, especially if there is an accumulation of grease and oil in the wodwork. To minimize this danger do not drive continuously at top speed and keep the woodwork free from grease and oil.

The exhaust pipe also heats up when the engine is run with a greatly retarded spark. Sometimes it will become red hot and set the woodwork on fire. Fires have also been known to catch by opening the muffler "cut-out" in the starting up. This danger is greater inside the garage than out of doors, since there is usually more or less spilled grease and gasoline on the garage floor.

PERIL IN SHORT CIRCUIT.

Another cause of fire comes from short-circuiting of the ignition or lighting systems when a storage battery is used. A short circuit may heat one of the wires red hot and burn off the insulation. If there is any accumulation of grease or oil or gasoline near by a fire is liable to start.

Another form of fire insurance protection which ought to be a part of the equipment of every car, is one or two fire extinguishers. Some fire insurance concerns give a reduced rate to cars thus equipped.

After having taken every precaution possible to prevent your automobile from catching on fire, it may some day nevertheless be found in flames. It is worth while to have in mind what to do on finding your car on fire. The time required to figure this out after a fire has started may mean a heap of twisted ruins instead of an automobile.

First grab your fire extinguisher. Locate the position of the fire and work the extinguisher to the limit.

"Nobody Wanted Me."

"Going through the Reformatory one day," said J. J. Kelso, "I stopped to speak with a lad who was standing listlessly at a window. He had a sullen manner when first spoken to, but brightened up considerably and after a friendly conversation he was asked the question: 'Now, tell me honestly, just what it was that brought you to this institution?' He was silent for two or three minutes as if reviewing his past life. His whole manner changed and tears gathered in his eyes. 'Nobody wanted me at home,' he replied. 'After mother died my father did not care much how things went, then he married again, and although they did not exactly turn me out I knew I had no place there any more. I got to staying out at nights with other boys like myself and we had to steal things to get along. I was up in court a lot of times but they did me no good and then I was sent here.' The sadness of his words, especially the misery and heart-hunger revealed in his manner of speaking, was most touching. With the co-operation of the officials a home was found for him with people to whom his friendless condition was explained. They promised to do their part, and that they succeeded was shown in the fact that the boy willingly remained with them for several years, and at latest reports was doing well."

Gave Up the Job.

About the year 1500, during a battle between the Swedes and Danes, Bishop Heldeneck, in charge of the Danes, began thinking how hard the Swedes fought.

He had with him a guide who had been living in Sweden and he asked his man "What foods do these Swedes live on?"

"Well," said the guide, "They live mostly on bread and water, but when the corn crop fails they mix their water with ground bark, nor do they care much for cold or heat or hunger or thirst."

"Aha," said the Bishop, "A people who live on wood and who drink water the devil himself, far less man, will not be able to overcome. We will go home."

Green's Folly.

We put up a prize for the largest fish,
and the trip was over and done,
And the money we'd paid when the fish
was weighed, for Green's was
the largest one.
And the rods were packed and the
goods were stacked, and we'd
only an hour to wait,
When Green said: "Oh, I would like to
go for a few more casts with
fate.

"Will one of you men come out with
me?" But each of them shook
his head.
"We've packed our stuff and we've had
enough, and the time's too
short," they said.
Said Green: "Take note, I will row the
boat for the one who is game
to go."
Then Chappy rose, and he said: "Here
goes. Get out in the boat and
row."

Let Green now tell what next took
place with the first cast Chapman made,
He hooked a trout that was just about
three times what his own catch
weighed,
And those minutes flew on the waters
blue, which he's coaxed his
friend to share,
Cost the fifty beans which were in his
jeans for the prize changed
hands right there.

Oh, the moral's plain. When the prize
is yours, though you've still an
hour to wait;
When the contest's done and men say
you've won, don't further risk
with fate.
Don't coax men out on the stream for
trout. Hang on to the joy you
own.
Sit down content in your shack or tent
and let well enopgh alone!

Early Maple Sugar.

Early colonists in America learned from the Indians a crude way of collecting sugar from maple trees.

Wide-Spreading Oak.

The great Hooker oak in California can shelter 8,000 persons under its branches.

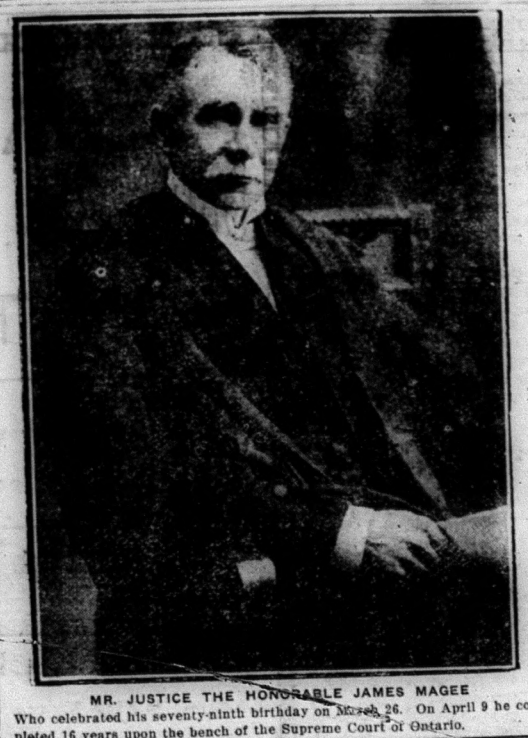

MR. JUSTICE THE HONORABLE JAMES MAGEE

Who celebrated his seventy-ninth birthday on March 26. On April 9 he completed 16 years upon the bench of the Supreme Court of Ontario.

Spring Fever.

When, as a child, I had a "fever," mother gave me delicious cooling drinks, laid heavenly touches of ice on head and hands, told me quieting tales and kept away from all that could fret or affright.

To-day, I have spring fever! The doctors have no cure for it. The nurses rather view it with contempt. But "Mother" understands — the Great Mother whose other name is Nature. To her I turn in my captivating distress.

What a Mother she is! Never a rebuke glimmers in her great wise eyes; never a doubt mars the wonder of her grave smile. She just beckons to me and, knowing her high misintrations these many years, I follow.

Upon my hot brow her breezes lay their fluttering fingers — fingers that feel as laughter sounds, the sweet laughter of innocent children. Upon my lips, athirst for drink that shall bless soul as well as body, fall the sparkling fluids of her skies. I am given ineffable incense to inhale—the Mother's own Breath—essence of all her new-born flowers. For my tired eyes, her sunshine and quiet shade. For my restless feet, her green-brown earth paths. For my yearning ears, her bird-song and wind voices. My fever is cured!—Ada Melville Shaw.

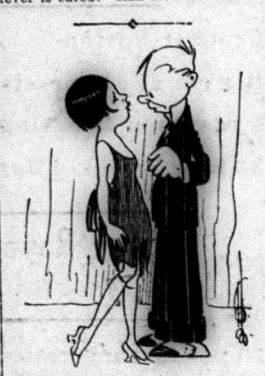

He—"Personally, I think the rising generation is going mad."

She—"They have nothing to get mad about. It's the older generation that's mad."

Oil Aids X-Ray.

Dr. J. E. Forestier a French surgeon, is the inventor of a new method of diagnosis with the X-ray through use of lodized oil. The oil, it is said, furnishes a background for an X-ray photograph.

Natural Resources Bulletin.

Of the many natural products which the world has learned to think of as Canadian, none is more interesting than asbestos, according to a report recently published by the Natural Resources Intelligence Service of the Dept. of the Interior. This strange mineral, of which Canada now produces some 80 per cent. of the world's supply, has been known since the time of the early Romans. It is mentioned by Marco Polo in the thirteenth century, and even Charlemagne is supposed to have entertained and mystified his guests by committing his table covers of "asbestos" to the flames.

The first modern attempt to exploit asbestos deposits was made during the year 1862 in the Aosta valley of the Italian Alps; and almost simultaneously with the exploitation in Italy asbestos was discovered in the Province of Quebec. In 1878 mining operations commenced on a small scale. The total length of the productive belt which is situated in the hills of the so-called Eastern townships of Quebec, is about twenty-three miles, with a width varying from 100 to 6,000 feet in the Black Lake area, and to 3½ miles in Coleraine Township. The formation occurs in knolls and ridges from a few hundred to a thousand feet in height above the surrounding country. Another deposit of less magnitude has been found in Deloro township, Ont.

The commercial value of asbestos depends chiefly on tensile strength, flexibility, fineness of fibre, dehydration temperature and temperature of fusion. The long fibres, ¼ inch or more in length, possessing these qualities, are used for spinning and weaving into fabrics, and are by far the most valuable. The short fibres, less than ¼ inch in length, are used in the manufacture of asbestos, cement, shingles, etc.

Canadian asbestos is of the finest quality, and, on account of its softness, silkiness and tensile strength, is in great demand for all kinds of asbestos products, particularly for asbestos textiles.

Although deposits of asbestiform minerals are widely distributed over the world, there are but few localities in which high-grade spinning fibres are found in important commercial quantities. Before the world war Canada (Quebec) and Russia furnished most of the world's supply of high grade asbestos. At present Russian production is small and South Africa (including Rhodesia) is the only other large source besides Canada. Other countries which are small producers include the United States, Australia, Cyprus, Italy, China and India.

Canada from Coast to Coast

Summerside, P.E.I.—In order to stimulate the growth of the fox farming industry along lines calculated to better ensure the financial and economic future of the industry, the Canadian National Silver Fox Breeders' Association has established a modern ranch at Summerside, where the various problems connected with the industry will be studied. This experimental ranch is equipped with 70 breeding pens and there still remains adequate space for further expansion. The ranch has been stocked with high-class animals, registered and pedigreed, supplied by breeders in the vicinity of Summerside.

Halifax, N.S.—The Provincial Minister of Miner, in a statement to the Legislative Assembly, said that an expert had been surveying gold prospects in the province for some time, and the report was that large gold deposits were yet untapped, comparing favorably with those in Ontario and other places where gold mining was being carried on successfully. Many years ago this province was a successful gold producer, yet the industry has dropped off in recent years and the annual production now amounts to about 750 to 1,000 ounces. It is considered more than likely that at a future date operators will give serious consideration to ways and means of exploiting the gold resources of this province.

Saint John, N.B.—Orders for three carloads of seed potatoes have been placed with the New Brunswick Seed Potato Growers' Association by parties in the State of Massachusetts, according to the secretary of the Association. Inquiries have also been received from Newfoundland, New Jersey and Ontario, and the outlook for general business this year is considered good.

Montreal, Quebec.—The program of new newsprint machines in Canada and Newfoundland for 1926 includes eighteen machines with a combined rated capacity of 1,715 tons a day, according to a report issued by the Newsprint Service Bureau. In 1925 there were ten new machines started with a capacity of 890 tons daily. With the exception of one machine of 100 tons' capacity, all the new machines slated for 1926 will be installed in Canadian mills.

Hamilton, Ont.—P. V. Byrnes, president of the Hamilton By-Products Coke Ovens, has announced that contracts have been signed for a battery of 35 ovens and that work will be commenced at once. It is a little over a year since the production of coke under the by-products process was started in Hamilton. The popularity of this fuel has been sufficiently demonstrated, said Mr. Byrnes, to warrant the company spending $1,500,000 and the increasing of the capacity of the plant to 1,000 tons daily.

Winnipeg, Man.—Beginning on June 1, a corps of enumerators, 2,500 strong, will begin a ten-day drive to determine the population of the three Prairie Provinces. This census is taken under the authority of the federal statutes which provide for a census every five years, to fall each time midway between the decennial Dominion census. Thus a census is taken on the Prairies every five years, while in the other provinces it is taken every ten years.

Saskatoon, Sask. — Saskatchewan now owns approximately one-third of the horses in Canada, having 1,169,953 in a total of 3,554,041. Alberta comes next with 849,939, while Ontario is third with 644,138. Manitoba has 358,839, so that the three Prairie Provinces have altogether 2,249,730 head of horses, almost two-thirds of the total number in the Dominion. Saskatchewan has an average of about eight horses per farm.

Vancouver, B.C.—Construction of the first units in connection with the buildings required for the new hop yards located in the Sumas reclaimed lands has commenced. Several thousand pieces of special lumber will be required for the trellises. Five hundred acres are being planted into hops this year.

Average Span of Human Life on the Increase

When Magellan sailed around the globe in the sixteenth century, the average length of human life was thirty years. But in this year, the average length of life in the United States and Canadian registration area is 54.5 years. But the century mark is not yet reached by any considerable number.

However, centenarians are not scare. The automobile is one of the biggest factors in promoting longevity. Your car takes you out in the open, into the air and the sunlight. There are nature's greatest curative forces.

Also, according to the vital statisticians human life has been lengthened in the last decade in America by approximately 10 per cent. The increase is reflected in all ages from 10 to 80 according to recent insurance figures.

Civilization has greatly increased the life span. Medical and other sciences have done much to prevent a high and early death rate.

Some prophets have declared that in the year 2,000 the average life span will be more than 100 years.

Decline in Tonnage at U.S. Ports.

Improved methods in handling grain at Canadian Atlantic ports and the opening of large coal fields in Nova Scotia, the Shipping Board's Bureau of Research declares, have altered the position of United States North Atlantic and Great Lakes ports, "which have heretofore participated largely in these movements." The result, it is said, has been the establishment of a "balanced traffic in eastbound grain and westbound coal" for the railroads of the Canadian territory.

Fluctuations in foreign commerce in grain, petroleum and coal, through North Atlantic ports the Bureau found, "More than offset the general increase in hundreds of other commodities handled during the fiscal year 1925."

The Shooting Star.

Shooting stars are really meteors, or small bits of stars.

And Several Who Can Do Otherwise.

"A beautiful and loving woman can bring down heaven."

"True—and I know several who can raise hell."

Low Infant Mortality.

From New Zealand comes the report that a new low world-record for births was established there for the births was established there for the year 1924, for which complete statistics have been compiled. Encouragement is felt particularly in a reduction of deaths of infants under one month from 29 to 24 per 1,000. This gain is attributed to the fact that public heath nurses are supplied with the names and addresses of mothers within a few days of childbirth, so that offers of aid may be extended immediately. Dr. Truby King, founder of the Royal New Zealand Society, is quoted by the report as placing the irreducible infant mortality at 30.

Great Benefit to Radio.

Discovery by women scientists of short electro-magnetic waves which it is claimed will revolutionize radio-telephony, raidio-telegraphy and photography, is announced by Prof. Weinberg, of Leningrad University.

Maria Levitskaya, a physicist, discovered waves measuring less than four-tenths of a millimetre (.0157 of an inch), while similar waves, estimated to be only the 100th part of a millimetre in length, were discovered by Glagolieva Arcadieva.

Augustus Mutt is Kidding His Better Half.

MUTT AND JEFF—By Bud Fisher.

NEW BLOOD NEEDED IN THE SPRING TIME

Try Dr. Williams' Pink Pills as a Blood Improving, Health-Restoring Tonic.

Every man, woman and child needs new, rich, red blood at this time of the year. That is a scientific fact. All doctors know it. The blood grows thin and poor in the winter; there is not enough of it, and spring shows the effect. Take notice and see how many people are pale and sallow at this time of the year. They complain of being easily tired, their appetite is poor, and they are often depressed and low-spirited. That is Mother Nature urging them to improve their blood supply; but often their digestion is weakened so that they cannot turn food into blood without help. Here is where modern medical science comes to the rescue. Dr. Williams' Pink Pills have a direct action on the blood and enable you to get full use of the blood-making elements in your meals. You soon feel their effect—your appetite improves, your nerves are steadier, color returns to the cheeks and lips, you have more vim and energy and can work with less fatigue.

The value of Dr. Williams' Pink Pills to all who are in what is known as a run-down condition of health is proved by the experience of Mrs. Alex. McKenzie, Schumacher, Ont, who says:—"I was in a completely run-down condition. Nervousness, sleeplessness, and loss of vitality were all taking their toll. I felt miserable all the time and began to feel that my case was hopeless, as I had taken a number of remedies with little or no relief. I had often read of Dr. Williams' Pink Pills, and finally decided to try them. I got a half dozen boxes, and by the time I had taken about half of them, there was no doubt I had at last found the medicine I needed to restore my health. I continued the use of the pills, gaining strength day by day, until I was soon enjoying good health and happiness. I strongly recommend Dr. Williams' Pink Pills to every man, woman or child who is in a rundown condition, feeling sure that the pills will soon restore them to health and strength."

Whether you are seriously ill or merely feel easily tired and out-of-sorts, you should try Dr. Williams' Pink Pills this spring. They are sold by medicine dealers everywhere, or will be sent by mail at 50 cents a box, by writing The Dr. Williams' Medicine Co., Brockville, Ont.

Why Soup is Served First.

The reason why soup is usually served as the first course at dinner is because it increases the flow of certain digestive and other juices. These juices in addiion to aiding digestive processes also stimulates the appetite for the dishes that follow.

TORONTO OFFERS BEST MARKET FOR
Poultry, Butter, Eggs
We Offer Toronto's Best Prices.
LINES, LIMITED
St. Lawrence Market Toronto 2

YOUR NEXT HOME
The MacLean Builders' Guide aids home builders; supplies information not generally obtainable except through professional sources. Profusely illustrated. Several plans by prominent Canadian Architects. Send Twenty Cents for a copy. Questions answered. MacLean Building Reports, Ltd., 344 Adelaide St. West, Toronto.

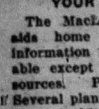
Andrews' Plugs STOP TOOTHACHE INSTANTLY
Temporary Fillings—which Last a Long Time.
SOLD EVERYWHERE 15c. Package
(Steven S. Wright & Co., Limited, Dorchester, Toronto)

PRINCESS MARIE OF BELGIUM

Who, it is reported, will soon be betrothed to Crown Prince Humbert of Italy. The princess, who is the eldest daughter of the king and queen of the Belgians, will pay a visit to the Italian court at an early date.

He—"Wonder how we'd get along in double harness?"
She—"What! A deer and a jackass?"

British Curfew.

For over 800 years the curfew bell of Blandford Church, in Dorset, has been rung twice daily, at 1 o'clock in the afternoon and at 6 in the evening. Dismay was caused in 1924 when the rector announced that on the grounds of economy he could not continue to pay the man's wages who was employed for the purpose. In fact he had often rung the bell himself to keep the old custom alive, though Blandford citizens are no longer expected to put out their fires and retire to bed when the bell rings at 6 p.m.

For a time the bell was silent, till the citizens collected the £5 necessary and subscriptions came in from natives of Blandford now settled abroad. One of these was from S. F. Pond, from Australia. He has now written to the Town Council, assuming responsibility for the £5 annually, and the council has gratefully accepted his offer.

Lace Made on Farms.

Belgian hand-made lace is manufactured chiefly in the Flanders provinces and is practically all made by women in the farm homes. The prices are nearly five times those prevailing during 1913. The workers are paid for the number of designs reproduced rather than by the piece of lace or by the time employed.

BABY'S HEALTH IN THE SPRING

Can Best Be Guarded With Baby's Own Tablets.

The Spring is a time of anxiety to mothers who have little ones in the home. Conditions make it necessary to keep the baby indoors. He is often confined to overheated, badly ventilated rooms and catches colds which rack his whole system. To guard against this a box of Baby's Own Tablets should be kept in the house and an occasional dose given the baby to keep his stomach and bowels working regularly. This will prevent colds, constipation or colic and keep baby well. The Tablets are sold by medicine dealers or by mail at 25 cents a box from The Dr. Williams' Medicine Co., Brockville, Ont.

A Feather.

I have been part of wings,
I have lifted a bird that sings
To heaven's gray-blue fount,
The wind has been my mount.

I have brushed the sides of trees,
And, folded close as leaves,
Have spent the night between
Their blankets of cool green.

I have parted clouds and flown
Above the mist wind-blown,
Beating a pathway through
To the eternal blue.

Severed I have become
A tool, inert and numb—
A feather for your hat,
A duster for your flat,

A quill to pen a note—
I who was once remote
As the blue sky I brushed
Or a soft cloud, dawn-flushed.

—Fanny de Groot Hastings.

Who's Who in Music.

Schumann—1810-1856.

Schumann, born in Saxony,
By his parents meant to be
A lawyer, never studied law,
Nor in it any pleasure saw.
He sang the livelong day instead,
The music running in his head.
On the piano he would play
Funny pictures of friends, they say,
So like that they could recognize,
With tears of laughter in their eyes,
Each one as he was thus portrayed
By little Schumann as he played.
Most brilliant music he composed,
Ere scarce his gifted youth had closed:
Concertos, songs and symphonies
He wrote, his future wife to please.
A famous pianiste was she,
A fitting mate for such as he.
To other artists generous,
Schumann will always seem to us
As good a man as ever grew,
To be a sick and sad one, too,
When melancholy in his mind,
In place of reason, was enshrined.
No finer songs than his are sung
Wherever music finds a tongue.

Some Uses of Salt.

Common salt, sodium chloride, is a household chemical of varying uses. Here are some, suggested by a domestic science expert:

Gargle salt and water for sore throat.

Rub salt into the scalp occasionally to stop falling hair.

Keep cut flowers fresh by adding salt to the water in which they stand.

Rub salt on a rag wet with kerosene, with this wipe the bathtub, then wash it with soapy water. The latter will surprise you.

Minard's Liniment for sore throat.

In England.

In English woods the snowdrops grow,
On English banks the violets blow,
And lumbering wagons slowly go
Through narrow lanes in England.

Through Surrey woods the coneys play
And venture where the ripened hay
With clover scent invites their stay,
And breathes the breath of England.

When light declines on fen and wold,
Then day departing feeds with gold
The misty things the hills enfold
The twilight hills of England.

From sea-girt walls the wheeling gull
Sweeps down on many a lonely hull,
From Selsey Bill to Sound o' Mull,
Beyond the bounds of England.

Oh, give me just these sights and sound,
And I will cease to travel round,
For those who know of them have found
A resting place in England.
—Robert E Key in Christian Science Monitor.

Gas, biliousness, heartburn, dyspepsia, and similar ills will not trouble you if you take Seigel's Syrup. Any drug store.

Doubting His Judgment.

Sire—"Remember, my son, in all your dealings honesty is the best policy."

Son—"But, dad, have you tried it enough to be sure?"

Grace Before Payment.

A certain duchess had been owing a bill to her milliner for a long time. After the bill had been repeatedly ignored the milliner finally sent her little daughter to collect it.

"Be sure to say 'Your Grace' to the duchess," said the anxious mother, and the child promised to remember.

When, after long waiting, she was ushered into the presence of the duchess, the little girl made a low curtsy, and then, folding her hands and closing her eyes, said, softly:

"For what I am about to receive may I be truly thankful."

Japan's Rice Supply.

Rice consumed in Japan in 1925 is estimated by the Japanese agriculture and forestry department at 325,000,000 bushels. Of this total, 285,000,000 bushels was of domestic production while the remainder was imported principally from Korea, China and IndoChina. Compared with the preceding year an increased consumption of 6,150,000 bushels is shown.

Marriage is like every other job—you have got to get used to it.

"DIAMOND DYES"
COLOR THINGS NEW
Just Dip to Tint or Boil to Dye

Each 15-cent package contains directions so simple any woman can tint soft, delicate shades or dye rich, permanent colors in lingerie, silks, ribbons, skirts, waists, dresses, coats, stockings, sweaters, draperies, coverings, hangings—everything!

Buy Diamond Dyes—no other kind—and tell your druggist whether the material you wish to color is wool or silk, or whether it is linen, cotton or mixed goods.

RED ROSE TEA
"is good tea"
You've been intending to try Red Rose sometime. Why not now?

Will Ears Disappear?

Is the human ear, which is as ancient as man himself, about to disappear?

Eminent scientists investigating the comparative bodily structure of man and the apes, and the present-day working of evolution, have made the astonishing discovery that the tendency of the human ear is to become smaller and smaller.

The tendency in the past was for the ear to continue to grow after birth, and increase in size in proportion to the body.

Investigators now find, however, that the tendency is to decrease in size in proportion to the body.

A curious exception has nevertheless to be noted. This is the lobe of the ear which remains, say the scientists, as a kindly provision of Nature, "to give woman something on which to hang ornaments."

Minard's Liniment for dandruff.

Life's Test.

There's only one method of meetin' life's test:
Jes' keep on a-strivin' and hope for the best;
Don't give up the ship an' quit in dismay,
'Cause brickbats are thrown when you'd like a bouquet.

This world would be tiresome, we'd all get the blues
If all the folks in it jest held the same views;
So finish your work, show the best of your skill,
Some folks won't like it, but other folks will.

It should never be forgotten that telephone expansion is of snowball character; every new subscriber induces others.—Sir Alexander Roger.

JOY FOR STOMACH SUFFERERS

The Only Reliable Non-Narcotic Pain Killer of Gas and Stomach Maladies.

EAST INDIA DROPS ACT INSTANTLY

Complete information regarding this unrivalled East Indian remedy will be promptly mailed YOU free of charge, on application to FREDERICK EDWARDS' LABORATORIES, 1454 Yonge St., Toronto, 5, Canada.

or

Urgent cases should telegraph five dollars, with name and address, to "EDWARDS, TORONTO." On receipt of such messages, East India Drops are instantly mailed per Parcel Post, insured, to the name and residence of patient. By this means, lives are saved and incalculable suffering quickly relieved.

Classified Advertisements.

FOR SALE

WHITE OAK BRIDGE PLANK, AND timbers. Reid Bros., Bothwell, Ontario.

Huge Crabs in Japan.

Japanese crabs, which weigh as much as 10 pounds each, supply a good deal of the canned crab meat of the American market.

100,000 Die Yearly From Kidney Diseases

Authorities Say 80% Due to Neglect

Kidney disorders are largely caused by poverty of the blood causing nervousness, headache, sleeplessness, etc. Warner's Safe Kidney and Liver Remedy helps improve the condition of the blood and its circulation as well as removing waste matter and poisons from the blood.

Don't neglect the first symptoms but use this 50 year old remedy. Neglect will soon have serious troubles developing.

Sold by all druggists. Price $1.25 per bottle. Warner's Safe Remedies Co., Toronto, Ontario.

TIRED FEET
Bathe well with Minard's in warm water. It quickly soothes and draws out the inflammation.

MINARD'S "KING OF PAIN" LINIMENT

THIS WOMAN NOW WELL

Her Suffering Relieved and Health Restored by Lydia E. Pinkham's Vegetable Compound

Toronto, Ontario.—"I am certainly very grateful for the benefit I have received from Lydia E. Pinkham's Vegetable Compound, also the Sanative Wash and the Liver Pills. In the early spring I was suffering so much from loss of blood that I thought I would never be any better as doctor's medicine relieved me only for the time being. I saw the Vegetable Compound advertised in the 'Toronto Star,' and I find the Vegetable Compound Tablets the best for me. I have been taking them since Spring, and I intend keeping them by me all the time. After reading your Private Text-Book I saw it was necessary to use Lydia E. Pinkham's Sanative Wash, and I can safely say I feel a different woman. My friends remark how well I look. I am a very busy woman, but I am ready at all times to boost your medicines."—Mrs. CHARLES GIFFIN, 949 Landsdowne Avenue, Toronto, Ontario.

You may be having an experience similar to Mrs. Giffin's and will be interested to know what she did. Every sick woman can feel confident that Lydia E. Pinkham's Vegetable Compound will help her, since we are told that it does help 98 out of every 100 women who take it.

Sold by druggists everywhere. G

Are You Hitting on Six Cylinders

Do you tackle your duties with pep and vim or does every task seem a trial? You can't work well unless you feel well. Keep your body free of those dangerous toxic poisons that are at the root of so many physical ailments by regularly using

Sal. Lithofos

the gentle, effervescent laxative. A spoonful in a glass of water before meals and at bedtime provides an effective dose of sparkling freshness very pleasant to take.

For rheumatic and gouty conditions it is also recognized as an invaluable specific. *In three sizes—all druggists.*

The Wingate Chemical Co. Limited, Montreal

BAYER Genuine ASPIRIN

Proved safe by millions and prescribed by physicians for

Colds	Headache	Neuritis	Lumbago
Pain	Neuralgia	Toothache	Rheumatism

DOES NOT AFFECT THE HEART

Safe — Accept only "Bayer" package which contains proven directions.

Handy "Bayer" boxes of 12 tablets
Also bottles of 24 and 100—Druggists.

Aspirin is the trade mark (registered in Canada) of Bayer Manufacture of Monoaceticacidester of Salicylicacid (Acetyl Salicylic Acid, "A. S. A."). While it is well known that Aspirin means Bayer manufacture, to assist the public against imitations, the Tablets of Bayer Company will be stamped with their general trade mark, the "Bayer Cross."

Cuticura Soap Shampoos Keep The Scalp Healthy

Regular shampoos with a suds of Cuticura Soap and hot water, preceded by light applications of Cuticura Ointment, are most effective. They do much to cleanse the scalp of dandruff, allay irritation, stimulate circulation and promote the healthy condition necessary to a luxuriant growth of hair.

Sample Each Free by Mail. Address Canadian Depot: "Cuticura, Ltd., Montreal." Price, Soap 25c. Ointment 25 and 50c. Talcum 25c.
Cuticura Shaving Stick 25c.

Lowe Brothers PAINTS AND VARNISHES

SAVE THE SURFACE AND YOU SAVE ALL

For Kitchens and Bathroom Walls and other surfaces subjected to constant and severe use; Mello-Gloss excells. It dries with a beautiful semi-gloss finish; is washable; is very durable and economical; is easily applied; dries evenly and quickly, and is sold in sixteen charming colors.

HIGH STANDARD

Liquid Paint is made especially for outside use. Its ingredients are selected with utmost care, ground exceedingly fine; produces a very high gloss, easy to apply, very durable and costs ½ a cent per sq. ft. The most economical and durable paint sold. Comes in thirty colors.

Will not turn white; are not affected by heat or cold, will not mar under hot dishes or boiling water. Will not scratch or chip under the wear and tear of feet. Is tough; elastic; produces a rich gloss and is very economical. Made for Inside and Outside use.

Linduro differs from other good enamels in that it does not pull under the brush; it has a depth of tone and quality of whiteness that it is unsurpassed; it levels out perfectly and will not show brush marks. Will last for many years with frequent washing and ordinary wear.

Is made especially for Verandah Floors. It is a Varnish Paint that produces a tough, elastic, high gloss surface that is unaffected by the ravages of the weather, the scraping of Verandah Furniture or careless feet. Comes in six popular shades in all sizes, and is economically priced.

C. G. REID & SON

Local Dealers - Madoc

Fishing From Boats On Trent Waters Restricted

Fishing from boats in the Trent waters and Kawartha lakes is prohibited until the season opens for bass and lunge, the object being to prevent anglers from claiming that they were fishing for pickerel when they were really taking bass and lunge. The Fish and Game Commission of the Legislature recently decided to change the bass and lunge season back to July 1st, but we understand the change does not go into effect until 1927.

Professional and Business Directory

Medical

DR. S. EAGLESON

Physician, Surgeon and Accoucheur Graduate of Trinity Medical College Post Graduate at Moorefield's Eye Hospital, London, Eng., and Central London Nose and Throat Hospital. Special attention given to diseases of the Eye, Ear, Nose and Throat and fitting of eyeglasses.

Coroner for Hastings County.

Phone 32. Jan. 25

DR. W. S. HARPER

Physician and Surgeon

Graduate of Trinity Medical College and Trinity University, Toronto. Post Graduate of Medical Graduates College and Polyclinic, London, Eng. Post East London Post Graduate College London, Eng. Royal Infirmary, Glasgow.

Coroner for Hastings County

Office, Durham street. Phone 124

March 1925

Dr. S. R. McCreary, B.Sc.

Physician and Surgeon,
X-Rays a Specialty
170A Front St. Belleville
Opposite City Hall
Phone 1200

Dec. 1924.

R. A. THOMPSON

M.B., L.M.C.C.

Physician and Surgeon

Successor to Dr. Lumb

Office Eldorado

Phone 50 ring 5 Oct. 25

Legal

E. B. FRALECK, B. A.

May be consulted by letter or personally and is prepared to give special attention to Probate and other Surrogate matters and general legal work in all Courts. Money to loan. Oct. 25.

219 Front Street, Belleville.

GEORGE S. WHITE

Barrister, Solicitor, Notary Public and Conveyancer

Private Funds for loan on farm property at lowest rates, also Company mortgage loans arranged.

Office: Wood Block, Phone 125, Madoc, Ontario.

Nov. 1926.

FRANK BAALIM

Barrister, Solicitor Notary Public Conveyancer, etc.

Money to loan.

Agent for fire and accident insurance.

Office in Connor Block, Madoc. Open Wednesday, Thursday, Friday and Saturday.

Office in Bancroft open Tuesday.

Jan. 23.

D. E. K. STEWART

Barrister, Solicitor, Notary.

A large amount of private funds to loan on farm mortgage at lowest rates. Office over Dominion Bank, Madoc. March 1924.

Dental

G. FRASER, D.D.S., L.D.S.

Graduate of Toronto University Licentiate of the Royal College of Dental Surgeons, of Ontario.

Plates, Crowns and Bridges a specialty.

Apr. 21

GAVIN M. WALLBRIDGE

Real Estate and Insurance Agent for

Perth Mutual (non tariff.)

Royal	
Guardian	Sun
Provident	State of Pennsylvania
Sterling	Fidelity-Phenix
Home	Commercial Union
Atlas	Royal Indemnity
Liverpool & London & Globe	

Durham Street Madoc

Nov. 1925.

Insurance

FIRE PROTECTION

Buildings, Contents, Automobiles

British Oak Insurance Company.

British Crown Assurance Company.

Also Great West Life Assurance Company.

E. T. NAYLER

Clerk Sixth Division Court.

March 23

Auctioneer

E. C. TUPTS

Licensed Auctioneer for Hastings County.

Terms Moderate.

Madoc, Ontario.

May 1926

GILMOUR

School has re-opened with Miss. Dewar as teacher.

Miss Marjorie Harvie has returned to McCrae as teacher.

Elmer Dafoe is on the sick list.

Mrs. D. Sargent visited her daughter, Mrs. T. A. Dafoe, on Tuesday.

Mrs. Rachel Dafoe has gone to Frankford to live with her daughter, Mrs. E. Smith.

Master Cecil Dafoe visited his grandparents on Tuesday.

Mr. Kenneth Dafoe is working in Belleville.

Mrs. W. A. McMurray spent the week-end with her sister, Mrs. C. B. Simmons, of Bannockburn.

Miss Ila Gunter has returned to the home of Mr. A. Harvie, after spending her Easter holidays in Gunter.

Mr. Wm. Christie has moved to Greenbush.

Mr. and Mrs. Arthur Coonie have moved into the boarding house.

Mr. Orville Cole visited Mr. T. A. Dafoe on Saturday.

Bert Dafoe visited his uncle, Mr. Robert Dafoe, on Friday.

Syrup making is the order of the day.

SCOTCH SETTLEMENT

Miss Edna Noyes spent an afternoon last week with the Misses Blanche and Olive Ashe.

Mr. and Mrs. James McGuire entertained company on Sunday.

Miss Evelena Woods, of Madoc, spent Sunday at her home here.

Mr. and Mrs. Sam Wickens and family spent Monday evening at the home of Mr. W. Wickens.

Mr. and Mrs. Tom Ashe and baby, Gene, of Madoc, took dinner with Mr. and Mrs. Herb Keller, Sunday.

Mr. Alex. Johnson spent Sunday afternoon at the home of Mr. Robert Woods.

Mr. and Mrs. Wm. Ashe visited at the home of Mr. Chas. Conley, Jr. recently.

Mr. and Mrs. John McGuire and family spent Sunday at the home of Mr. Henry Williamson.

LOCAL AND PERSONAL

Mrs. Bonisteel, of Lindsay, is renewing acquaintances in town.

Rev. N. Wagar has returned to Madoc after spending the past two months at his old home in Michigan.

REMINGTON

Intended for last week.

The robins are arriving in large numbers. Warm weather is surely on the way.

Mrs. J. Hagerman and Cecil spent Sunday with Cooper friends.

Miss Mary Taylor, who has been quite ill, is slowly recovering.

Mr. Henderson, Millbridge, was in this vicinity on Friday last.

Folks are extremely busy now, syrup making and house cleaning.

Mr. J. Long has bought D. Bird's grocery store and will start business in a few days.

BOYS AND BIRDS AT JACK MINER'S

Continued from page 4.

own community. He often hears it in the camps.

Hearing Jack Miner talk, one might suspect that no small part of his popularity among the boys as a lecturer is attributable to the startling originality of some of his illustrations. In one of these he compares Abraham Lincoln and Jesse James.

"Now it's my belief," he says that Jesse James was just as smart a man as Abraham Lincoln. Every bit as smart. One of them started right and kept right on. The other started wrong and went right along that way. They both died of a pistol shot.

"Now you may say, 'Well, what's the difference?' Listen. Year in and year out you hear the name of Abraham Lincoln. You hear it more frequently these days than ever. Folks are just learning what a great man he was. How about Jesse James? Year in and year out, you hear the name of Jesse James less often. And when you do hear about it, it's keepers and people like that. So usually in jokes about restaurants you can see what the deeds of these two men amounted to, to themselves, and to other people."

Next July, Jack Miner has agreed to accompany a Detroit capitalist to Alaska. This man is taking a hundred boys from that city for a month's holiday and a trip through twelve mountain ranges and the large national parks of United States and Canada.

The lucky boys will see the wonderful sights that they have probably dreamed about—the strange animals, and birds, and the great towering trees that still exist in California and British Columbia. This American millionaire, besides engaging Jack Miner to accompany them to show the boys plant and bird life, is also planning to take doctors and nurses to provide for any illness that these hundred kiddies may develop while on the trip. —Rod and Gun.

Advertisements in this column pay. If you have anything to sell advertise and watch results.

Lime Sulphur, Blue Stone Formaldehyde

Bulk and Packet Seeds

Garden Tools Lawn Rakes

Cultivator Teeth

Plow Repairs for all Plows

40 gal. Milk Cans $13

M. W. GONNOR & SON

Hardware Phone 8 Madoc

Canadian Restaurant, Madoc

TRY US FOR

Ice Cream, Quick Lunches.

Meals at All Hours Open 8.30 a.m. to 1.30 a.m.

BANK CHONG, Proprietor

Fire Threatens Our National Heritage

Carelessness Destroys 3,000,000 Acres Annually of Canadian Forest

Loss of standing timber by fire continues to be appalling. On the average, over 3,500 million board feet are destroyed annually. The forests of Canada are being depleted at a rate they cannot possibly withstand; more than half of this depletion is due to fire, insects and decay. The future of the forest industry is just as dependent on the seedling trees and young growth as the pulp and paper and lumber mills, and industry generally, are dependent on mature timber—both must be saved from the ravages of fire.

In addition to the shelter afforded by the forest to the farmer and his stock, settlers in forested regions are vitally dependent on the woods for winter employment. Care with fire in land-clearing operations is all-essential—burned timber pays no wages.

Canada has the finest inland fishing in the world, but these splendid food and game fish require clean, cold water in the streams to ensure prolific reproduction. Forest fires are inimical to fish life.

Game animals attract foreign tourists and induce Canadians to seek pleasure, health and adventure in the great outdoors. These animals are distinctly a forest resource—utterly dependent on it for protection and food. Forest fires are most destructive of such wild life.

Ninety per cent of the forest fires are caused by carelessness. Are you doing your part to prevent this wanton waste and destruction?

CHARLES STEWART

Minister of the Interior

North Hastings Review

0 a Year. $1.50 If Paid In Advance. "PARTY IS THE MADNESS OF MANY FOR THE GAIN OF A FEW." $2.00 to the United States.

lished April 6, 1877—Number 17 MADOC, HASTINGS COUNTY, ONTARIO, WEDNESDAY, APRIL 28, 1926 Postage Prepaid

rt of Ontario Library Association

Monday evening a meeting of ublic Library Board was held r the report of the delegate, C. Caldwell, who attended eetings of the Ontario Library ation during Easter week. A vote of thanks was accorded Caldwell for her excellent re- and a request made that it be ached.

e first meeting of the Ontario ry Association was held in e Reference Library, Toronto, esday afternoon, Apr. 5th, and ed to be a most delightful on to all members and dele- present.

he programme for the afternoon isted of four addresses given by of Canada's well-known Auth- Miss B. Mabel Dunham, B.A. Kitchener, Mrs. J.D.C. McGregor rion Keith), of London; Mr. ustus Bridle and Mr. Arthur ning, of Toronto.

iss Dunham, who was the first aker, dealt with her book, "The ll of the Conestoga." To begin h, she explained the title. Con- oga is at present the name of a age in the northern part of terloo, but it was originally the me of a tribe of Indians. It is o the name of a river in the uthern States. It became the me of a certain kind of wagon th a canvas top stretched over ops, the same wagon that the ople of Pennsylvania came to nada in,in 1795,when they settled ar St. Catharines. From 1799 to 1895 they migrated to the Coun. of Waterloo. They were known Pennsylvania Dutch, but they re of various nationalities as rman, Swiss and Italian. In re- they were Mennonites.

Dunham then gave a brief of the Mennonites and why had chosen the religion they d. The Mennonites believe in king the Bible literally. They do ot want to think too much of the hings of this world, their thought being, "I am but a pilgrim here. Heaven is my home." They are op-

Continued on page 8

BOYS' BODIES FOUND IN HARBOR

Saturday at 12.30 a.m. the bodies of Eugene Ellsworth, aged 10 years, and Bernard Brown, aged 9, who were drowned near the east shore of the harbor on December 19th of last year when playing on the ice, were recovered by Tom Carter, Jack Roblin and Herbert Collins. They were found not over thirty feet apart and only about one hundred yards to the west of where the drowning took place. The state of preservation was remarkable considering the length of time they were in the water.

Working on the assumption that the bodies were still in the harbor, Mr. Carter and Mr. Roblin for the past two days have been pike polling the harbor and trying to prevent the ice from going out. They were sure that the bodies were in the anchor ice and they proved their belief by bringing them to the surface today. It is presumed that when the young lads were drowned they followed the current across the harbor and then drifted back into the dead water to the north of the bridge in the park approach. There they became frozen in the ice and have since remained.

Mr. Arnold R. Brown, father of Bernard Brown, was at the scene a very short time after the report of the finding of his son and actively engaged in removing the body from the water. Adjutant Ellsworth is not in the city at present, he having been moved to London, Ont., shortly after the tragedy.—Belleville Ontario.

WEDDING BELLS

ASH—BELL

An April 14, at Madoc, the marriage took place of Leda Margaret Bell, only daughter of Mrs. George M. Pringle, of Shannonville, and Mr. John Ashe, of Madoc. The ceremony was performed at the parsonage of Rev. Mr. Foster.

Mr. and Mrs. Ash will reside in Madoc where Mr. Ash is a well-known young farmer. The bride, who is very popular, was the recipient of many beautiful gifts.

Ladies' Soft Ball League Formed

At a meeting with representatives from Madoc, Stirling, Tweed and Belleville High Schools, a ladies' soft ball league was formed consisting of teams from the four places. The league is to be known as the Hastings High School Ladies' Soft Ball League.

The following officers were elected:

President— Miss Merry, Belleville.
1st Vice—Miss Harris, Tweed.
2nd Vice—Miss Douglas, Stirling
3rd Vice—Miss Watson, Madoc
Sec.-Treas.—Miss Redly, Belleville.

It was also suggested at the meeting that a boys' games of hard baseball be played on the same day between the same teams. The following is the schedule:

Tweed at Belleville—May 1
Stirling at Madoc— May 1
Madoc at Stirling— May 8
Belleville at Tweed—May 8
Stirling at Tweed—May 15
Madoc at Belleville—May 15
Tweed at Stirling—May 22
Belleville at Madoc—May 22
Stirling at Belleville—May 24
Tweed at Madoc—May 24
Madoc at Tweed—May 29
Belleville at Stirling—May 29

NOTICE TO SUBSCRIBERS

Our subscription list has been corrected to date. The date after your name tells when your subscription expires. We would like you to continue taking the paper. Our terms are $1 50 a year, strictly in advance. Should you desire to renew kindly remit your subscription at once as we hardly think you desire your name taken off our list. Remit by postal note, post office order, express money order, or registered letter.

NORTH HASTINGS REVIEW
Madoc, - Ont.

Social Evenings for Bride and Groom

On Tuesday evening a miscellaneous shower was tendered to Mr. and Mrs. Bert Anderson at the home of the bride's parents, Mr. and Mrs. Jesse Wright, Crowe Lake. A large number of relatives and friends were present and the bride received many attractive and useful gifts. A very enjoyable evening was spent and a fine lunch was served at midnight. Mr. and Mrs. Anderson will reside near Eldorado, the groom having been engaged as cheesemaker in a factory near there.—Marmora Herald.

On Thursday evening a reception was held for the young couple at the home of the groom's parents at Queensboro. An enjoyable evening was spent in games and dancing and dainty refreshments partaken of.

New Company At Hybla

Bancroft, April 26.—Mr. P.J. Dwyre, prospector and promoter, who has for the past couple of years been opening up feldspar properties in the vicinity of Hybla Station, reports the sale of the mineral rights on several properties in that locality to the Consolidated Feldspar Mines Company of Toronto. Mining operations by this company is expected to commence shortly.

High School Dance

The High School dance was one of the successful dances of the season, a much larger crowd than was expected was present. Excellent music was furnished by the local orchestra and a good time enjoyed by all present. The proceeds amounted to over $130.00

Mr. and Mrs. Andrew Burrows, formerly Irene Spry, are spending a few months on the coast of Vancouver, B.C. but will return east sometime this summer.

NEW ADVERTISEMENTS

Pigs For Sale

One month old, 10th of May. $10.00 per pair cash. Apply to 17-2 FRANK BRADSHAW, R.R. No. 1, Detlor, Ont.

Wanted

A young man of Madoc Township desires to marry. All communications should be addressed to this office. 17-4

Wanted

Wanted to buy, a good Buggy. State cash price.
R.W. TOWNSEND,
Phone 57 r 21, R.R. No. 1, Madoc

Madoc Horticultural Society

The regular meeting of the Horticultural Society will be held in the Public Library on Thursday, May 6th. at 8 o'clock in the evening.
G.M. Wallbridge, I.M. Breakell.
Pres. Sec.

Notice

I will be in my Office on the following hours to receive collections for Electric Light, from 10 to 12 a.m.; 1.30 to 6 p.m.; 7 to 8 p.m.;
A.S. Cochran.

For Sale

S.C.W. Leghorn Baby Chicks. A 1 quality. April $20 per 100; May $18.00, June $15.00. Hatching eggs $1.00 per setting of fifteen; $5.00 per 100.
Phone 5 r 14 Mrs. Sam Wickens

For Sale

The undersigned has for sale at his mill, fifteen miles north of Maynooth, Ont., fourteen good sound horses weighing from eleven to sixteen hundred pounds, from six to twelve years old. These horses are seasoned to hard work as they drew logs until April 10th. 17-3
JUDSON A. GUNTER,
Porterville, P.O. Ont.

Notice

Sanitary Inspector St. Charles gives notice that all premises and outbuildings must be put in a sanitary condition before the 15th of May.

Also coasting on the sidewalk by the children is forbidden in this village. 17-3
CHAS. ST. CHARLES,
Sanitary Inspector

LAKEVIEW POULTRY FARM

Single Comb White Leghorns

A few reasons why you should buy your Chicks from us—

Our Guarantee that every egg and baby chick is produced on our own farm from our own stock, that all breeders are yearlings and older, no pullets are used, that every egg and baby chick shipped is equal to those retained for our own brooder houses, that we have one grade only. First Class buildings, clean and stock free from disease of any kind. April all sold. May Chicks, $20 per 105; June $15 per 105. Chicks come out every Tuesday.
LAKEVIEW POULTRY FARM
D.L. Courneya, Prop.
10-tf Box 412, Tweed, Ont.

WHEN MADOC WAS A GOLD CAMP

In connection with the death this week of W.E. Smallfield, for many years editor and proprietor of the Renfrew Mercury, a publication of exceptional merit and influence for good, it is interesting to note that when a small boy, the late Mr. Smallfield was a resident of Madoc. Albert Smallfield, father of W.E. Smallfield, left Brooklyn, New York, about 1865, and came to Canada, following the gold rush into the Madoc district, where some wonderful discoveries had been made, followed by great excitement and a mad rush of all kinds of people seeking quick fortune. At the Richardson Mine, between Madoc and Eldorado, about three hundred thousand dollars' worth of gold was taken from one pocket, but the strikers grew smaller and the gold more scarce until it was no longer profitable to work.

L.F. Moon, 43 Highland Ave., Belleville, has in his possession a copy of The Madoc Mercury, and North Hastings Mining News, No. 335, published at Madoc, Saturday, May 29, 1869. Albert Smallfield was the publisher and his little son, W.E. Smallfield, no doubt played about the printing office and wondered when he would be big enough to pull the lever on the Washington Press.

In the issue of the Madoc Mercury, a single sheet, 17x13 inches, is a department for the mining news, mentioning some difficulty experienced in extracting the gold by quicksilver; another paragraph referring to a mining man who had departed taking his mill with him, alleged to be mourned by his creditors. The gold excitement must have been on the wane, for the editor says that folks in that vicinity were few and far between who believed that there was any future in the gold industry there, but he stresses the fact that though few, the gold believers, were optimistic and enthusiastic.

Another paragraph gives a description of a Queen's Birthday celebration at Madoc which was a great success, in part, marred by the action of some "roughs" who took charge of the evening festivities and evidently ruffled the tem-

Continued on page four

Coming Events

CHURCH OF ENGLAND GUILD Tea, Wednesday afternoon next, at the home of Mrs. F. Smith. Everybody welcome.

THE WELCOME BIBLE CLASS OF the United Church are putting on at the movies "The Ten Commandments" on Monday, May 3rd. Admission 35c and 25c.

"THE PEERLESS MINSTREL Coy" will give one of their delightful entertainments in the Masonic Hall, Monday, May 10. Wait for this. 18 people 18. "Belleville's Best Talent."

A 5 ACT PLAY ENTITLED "THE Country Minister" will be given under the auspices of the W.M.S. in the brick church, Cooper, on Friday, April 30th, at 8 p.m. Admission, adults 35c, children 25c. An autograph quilt will be sold by auction during the evening.

Electrical Storm

Saturday afternoon and evening Madoc was visited by its first electrical storm of the season. About four o'clock the rain began to fall, until at six o'clock our streets and roads were in a very bad condition. A number of the roads leading to Madoc were almost impassable for an automobile.

BASEBALL !

Double Header
Saturday, May 1st
Stirling Ladies vs. Madoc Ladies
on High School Grounds
at 2.30 p.m.
Stirling Boys vs. Madoc Boys
immediately after Girls' Game
Admission for Both Games
Adults 35 Cents

Ladies' New Coats and Dresses

Arrive at

CROSS & CO'S.

The popular Navy Coat for Matrons from $15

Coats and Dresses in the new pastel shades for Women and Young Women from $8

New Spring Clothes for the Boy

Whether he has seen five springs or eighteen—he is well provided for in the complete new stock at Cross & Co's. Only the best grades are good enough for Cross's and they are here—from $6.95

CROSS & CO.,
of Madoc.

It Happened in Hastings County

The Great West Life

Gave This Settlement

$5000 20 Pay Life, age 31, premium Paid Cash - $ 162.00 4345.00

—or—

Offered a Paid-up Participating Policy for and Cash 5000.00 1705.00

or

A Paid up Participating Policy for 8230.00

Have a talk with

TED NAYLER, Madoc, Ont. Agent

G. A. REID, Belleville, Ont. District Agent

R. F. BRISTOL

PLANING MILL
Building Material
Lumber, Shingles
Doors, Sash, Glass
Cabinet Work
Wheelbarrows
Bee-hives
Madoc Phone 159

Building Material

Sash Doors Cement Blinds Mouldings
Builder's Hardware Turned Goods Brackets Wallboard
Frames Lumber Chimney Brick Lath Shingles
Plasterboard Prepared Roofing Building Paper
Lime Tile

THE HOUSTON CO. Ltd.
Tweed, Ont.

The Automobile

SPRING CLEANING MUST APPLY TO MOTOR CARS, TOO.

Many of the car owner's costly repair bills, as well as a considerable number of accidents which the spring touring season always brings, could be avoided if all motorists made it a point to give their cars the necessary clean-up and overhauling before they take to the open road.

Winter's ravages on mechanism and machinery, the hundred and one strains produced by exposure to cold nights under the open sky or in unheated garages, by snow or wet pavements, by the invasion of rust and the dross of oil and gasoline, all combine to put the car in need of attention before the motorist launches his season of long-distance driving.

BITS OF ADVICE.

Drain your crank case.

Clean out your cooling system, being sure that the fan belt and all hose connections are in good order.

Inspect the bearings in the wheels.

Tighten all chassis and body bolts.

Flush radiator and be sure there are no leaks in it.

Insure proper lubrication of transmission and differential.

Clean up the entire gasoline distributing system.

Test the alignment of the steering gear and the wheels.

Go over the tires and the rims.

Test the batteries.

Give the generator and starter a house cleaning.

OUTLAY PROFITABLE.

The average motorist cannot always do this himself. But the garage around the corner will do it for $10 or $15, rarely going above $20. This may look like a big sum to many, but there are thousands of cases where the expenditure of it would have saved $200 or $300 for major repairs at a later date. A saving is sure to ensue if prevention instead of cure is practiced. The modern car is mechanically fool-proof, but it is not proof against deterioration and there is no doubt that many accidents are due to weakened and deteriorated mechanism and parts out of proper alignment.

During the winter gasoline seeps through the crank case and, if left, causes valve trouble, lack of power, friction which results in overheating, and destructive wear and tear on all moving parts.

The fan belt, which is not needed in winter because the weather itself prevents overheating, may have slipped. Its condition might not make itself known until a geyser of steam suddenly spouts from the radiator.

DANGERS IN SUMMER.

It may not cause serious damage to run with the radiator half empty in the winter, but in warm weather it must be full. Obviously, if there are leaks, no matter how minute, the radiator cannot remain full.

Winter does very much the same thing to an automobile that a wad of chewing gum would do to the mechanism of a clock. The waste of oil and gasoline, gelatinized by winter's alchemy, spreads through the car, damaging everything it touches.

Most motorists either do not know this or ignore it until their cars stop suddenly, unable to go on because the fuel will not flow, or because some other vital part has ceased to function.

Thus, the spring overhauling is an investment for the future. The life of the car is prolonged, the possibility of accident reduced, the owner is saved money, and motoring is made a vastly more agreeable and safer affair.

Bishop Pleads for Clean Press.

A strong appeal has been made for a cleaner press, especially for the elimination of crime and divorce news in papers largely confined to Sunday circulation, by the Bishop of Swansea and Brecon, addressing the delegates of the National Free Church Council, held at Llandrindod Wells, in Wales. He said it was a strange irony that the efforts of the church to raise the moral tone of Sunday should be offset by many columns of unwholesome matter calculated to corrupt the minds of young people.

He added that it was not a case of supply and demand, but a case where the supply created the demand. In his opinion only the prompt passage of the clean press bill now before Parliament would meet the situation.

Other speakers referred to the reported intention of the Chancellor of the Exchequer to place a tax on betting and said the Government would seek such a means of revenue at the price of the degradation of the people and at its own peril.

Trees Along Main Roads.

Since the Minister of Transport called a conference to discuss the planting of trees along arterial roads, the Middlesex County Council, England, has prepared a program involving an expenditure of £4204 for tree planting along 24 miles of arterial roads. All the roads selected are 100 feet wide and planting will cost £1 per tree. That is for 1926 only, and further plans are in hand for future years.

The Great West Road is to have a mile each of red and white chestnuts and green and copper birches. The Great Cambridge Road will have a mile each of Norwegian maple, both beeches, Cornish elm, oak, both chestnuts and lime. The North Circular Road is to have oak, elm, and ash. Other roads have been allotted these trees in varying combinations.

Notre Dame Relic.

Among the interesting relics preserved in Notre Dame cathedral, in Paris, is the robe worn by Pope Pius VII. at the coronation of the first Napoleon.

After separating the stalks of a head of celery and washing them, stand them in a jug of cold water to which has been added a small quantity of salt. This helps to make the celery crisp.

General Sir George Cory

Who is visiting the home of his parents in Toronto after four years spent with army headquarters in India. Sir George, who was attached to the Indian army for four years, believes that conditions in India are becoming more settled, despite the racial riots which occurred recently in Calcutta. The distinguished soldier expects to resume his work with the British army after an extended stay in Toronto.

A Safe, Still Night.

I touched the heath; it was dry, and yet warm with the heat of the summer day. I looked at the sky; it was pure. A kindly star sparkled just above the chasm ridge. The dew fell, but with propitious softness; no breeze whispered. Nature seemed to be benign and good; I thought she loved me, outcast as I was. . . .

Night was come, and her planets were risen—a safe, still night, too serene for the companionship of fear. We know that God is everywhere; but certainly we feel His presence most when His works are on the grandest scale spread before us; and it is in the unclouded night-sky, where His worlds wheel their silent course, that we read clearest His infiniture, His omnipotence, His omnipresence. . . . Looking up, I, with tear-dimmed eyes, saw the mighty Milky Way. Remembering what it was—what countless systems there swept space like a soft trace of light—I felt the might and strength of God."—From "Jane Eyre." by Charlotte Bronte.

HEROIC WOMAN WAR SURGEON

Above is Dr. Mary Lee Edwards, of New York City, formerly of Toronto, the only Canadian woman to be honored by the French government with the Croix de Guerre. Aside from conducting a private practice in New York, she is on the surgical staff of two hospitals. Originally intending to work among the women and children of refugee families, Dr. Edwards and two other women went to France. Their first hospital was blown up before occupation. As a result they threw in their lot with the French medical service, working in a large evacuation hospital for eight hour stretches. The building was frequently under bombardment.

Discovering a Nightingale.

Many years ago, in 1827, there lived in an almshouse in the City of Stockholm, a little, six-year-old girl, who had been put in charge of an old woman who, by the way, was none too kind to the orphan in her care. When her guardiian went out to earn her daily pittance, this little maid was locked in the house to prevent her wandering about, and so the lonesome little Johanne was deprived of the bright sunshine and the sight of the beautiful trees and flowers so beloved by every Swedish heart.

One day she had worked out the little tasks assigned her until she was tired, and, oh! how she longed to get out into the open air. But no, the door was locked. No wonder she poured out her childish grief in tears. Soon her sole companion caught her eye, and, taking up her half-starved pussy, she rocked her pet until they both fell asleep. When she awoke the sun had gone well down Fearing the scolding she was sure to get when the old dame came home, the child caught up her work and began to sing in a sweet voice that seemed far too old for a girl of her age.

While she went on with her singing it happened that a lady of high rank was passing the house; and so struck was she by the clear, sweet tones, that she stopped her carriage to listen. On caroled the little songstress, perfectly unconscious of her audience, till she was startled by a knock at the door. She could not open it, but some kind neighbor told the fair visitor about the little prisoner. The kind lady came back afterwards and secured the child admission to a school and later to the Royal Theatre classes. As the girl grew older her talent developed, until as the "Swedish Nightingale" she was known the world over. Do you recognize in her—Jenny Lind?

Orphans' Bank Accounts.

According to the Thirty-Second Annual Report of Mr. J. J. Kelso, the Children's Aid Societies of the Province hold in trust for wards of the Society deposits amounting to $105,000. This money is kept in individual bank accounts and the amounts run from $5 to $3,000. It is paid out to the children just as soon as they are fairly established in life.

Silent.

"Do you ever have any difference of opinion with your wife?"

"Oh, yes, but she doesn't know it."

Lucky Man.

"So you're back from Florida?"

"Yes, I had return tickets."

What Every Woman Tries.

"Ah me," she sighed, "a blushing bride
Has much to learn and suffer.
In love, it seems, she never dreams
Her sweetheart is a bluffer.
Now look at you, and all you do!
Time was you shammed perfection,
Yet as your wife I spend my life
In giving you correction.

"I won't deny that, blindly, I
Once thought your ways were splendid,
But being wed, that fancy fled,
My lovely dream was ended;
For soon I found you left around
In manner most unsightly
Your coat and hat and things like that,
For me to hang up nightly.

"To my dismay I heard you say
Some things you shouldn't utter,
Then saw you take and fail to break
The bread you tried to butter.
You laughed too loud in any crowd,
Above them all I'd hear you.
Instructing you just what to do
I must be always near you.

"Whene'er you strike some folks you like
You look on them as brothers.
With them you speak and form a clique
And fairly snub the others.
I love you still and always will.
No deed I'd do to pain you,
But I can see how fine you'd be
If only I could train you."

—Edgar A. Guest.

Canadian Mermaid

Miss Eva Morrison, daughter of the police chief of Pictou, N.S., who is planning to swim the English Channel. She is at present training in Boston.

Canada from Coast to Coast

Summerside, P.E.I.—The export trade for the year 1925 in live foxes from Prince Edward Island, according to a report of the Provincial Government, numbered 5,728 up to December 30th, and as there were many shipments delayed into January, the total would probably exceed 6,000 animals. The shipments of silver fox furs were also good, about 8,000 skins having been shipped out of the island. Judging from returns received for these skins, it is estimated that there will be a million dollars from furs, so that the total revenue from fur farming on Prince Edward Island last year will exceed the three million dollar mark.

Halifax, N.S.—The Canadian champion two-year-old Ayrshire heifer, "Princess Beatrice" 3rd, owned and bred by the Nova Scotia Agricultural College, has again made a record in supply of milk and butter fat. From January 12 to March 15, she produced 4,010 lbs. of milk or an average of 67 lbs. a day. In butter fat the figures reach a total over the same period of 220 lbs., equal to 275 lbs. of butter or a daily average production of 4.7 lbs.

Fredericton, N.B.—In the past season, according to the Provincial Dept. of Lands, 1,235 moose and 3,508 deer were killed in New Brunswick. Of the former 207 fell to the guns of non-resident hunters and 617 of the latter. In the same year the animals killed for fur included 1,567 raccoon; 6,017 skunk; 18,314 muskrat; 5,410 foxes; 9,470 ermine; 177 martin; 2,823 mink; 105 otter; 67 fisher and 192 bear.

Montreal, Que.—Three hundred and fifty buyers, representing firms in England, Germany, the United States and Canada, attended the opening here of the spring sellings of the Canadian Fur Auctions Sales Co. Keen interest in the offerings was evident and generally speaking prices ruled higher than at the sale last fall.

Toronto, Ont.—At the annual meeting of the Canadian Co-operative Wool Growers, Ltd., it was shown that in the past year the association had sold well over three and a half million pounds of wool for well over a million dollars. This was an increase of 1,225,000 lbs. over the previous year and indicated that 1925 was one of the most successful years in the association's history.

Portage La Prairie, Man.—With an authorized capital of $300,000 the Manitoba Cordage Co. has been organized for the purpose of manufacturing commercial twines, etc. A factory building has been leased here and machinery is now being installed. Experiments in hemp culture carried on during the past five years have proven that a good quality of fibre hemp can be grown in this country. The factory will begin operations shortly on several hundred tons of hemp grown last year.

Regina, Sask.—Creamery butter production in the Province of Saskatchewan during the month of February totalled 732,703 pounds, as against 620,518 pounds a year ago or an increase of 112,185 pounds or 18 per cent. The increased output was general throughout the province, the southern district recording an increase of 19.5 per cent. and the central district 15.1 per cent.

Lethbridge, Alta.—Southern Alberta is to see a very large acreage planted to fodder corn and sweet clover this season. Farmers are already bringing in large quantities of seed for these crops. There will be several thousand acres in sweet clover, and the corn acreage, which was last season estimated at 73,000 acres, will probably surpass the 100,000 acre mark for this year for the province as a whole, with the bulk of it grown in Southern Alberta.

Victoria, B.C.—Official announcement has been made by the Provincial Minister of Lands of the creation of two new forest reserves, totalling more than 2,000 square miles. One of these areas lies north of Burns Lake, in the Babine district, and the other is on the Sonora Islands.

The Original Cupid.

The cheerful and chubby little cupid of to-day is an outgrowth of the old Amor, god of love, away back so for it is impossible to tell just where he did originate. The ancients firmly believed him to be the first god who existed before any created being. Through Amor it was that Chaos brought forth Nox from whom issued Day and Night and the universe was started. Cupid has not always been the playful little fellow with a bow and arrows, but many times bloomed forth as a beautiful young man, once as the lover of Psyche. He was a brother of Hymen, the god of marriage.

British Shoe Workers.

Excepting America, no country pays its operatives in the boot and shoe trade as well as Britain, according to Thomas F. Richards, president of the National Union of Boot and Shoe Operatives, in the last report of this organization. Even America, Mr. Richard says, does not provide for its workers in the fibre stiffening branch as well as Britain.

"Our evidence from one particular firm," he continues, "shows that the rates (considering the cost of living) are economically lower than ours, that the national agreement's conditions of this country are much higher than that in the American factory."

Sufficiency.

I am but one,
My power is very small,
But take me, use me,
Till setting sun,
Thou who art All in All.
I am so frail,
Too weak to contemplate;
But Thou art mighty,
And can avail
To make my smallness great!

—Thomas Curtis Clarke.

Some Place to Go.

In some parts of Greece no girl can ever hope to find a husband until she has a home of her own.

Bird Language.

Birds are said to have three kinds of language; alarm notes, call notes and songs made up of call notes joined together.

Dr. Nather

A young surgeon of the Elselsberg Clinic at Vienna, has performed a great operation and has saved the life of a 25-year-old woman by stitching two wounds in her heart 20 minutes after she had been stabbed. Dr. Nather sawed through three ribs, exposed the heart, located the wounds and made the necessary stitches. Blood was later transfused. The woman is now quite healthy and the medical world is amazed at Dr. Nather's operation.

The Sense of Hearing.

The sense of hearing is most acute in mammals and birds. The organs of hearing, which is a portion of the internal ear located on either side of the head, responds to certain vibrations productive of sound waves in the atmosphere.

It is probable that all normal vertebrates with the exception of some fish and certain tailed amphibians are capable of hearing.

In the frog, the large round tympanic membrane back of the eye, is similar to the tympanic membrane of birds and mammals located at the inner end of a short canal on either side of the head.

It transmits the vibrations affecting it to the inner ear, which is an irregular sac filled with liquid, and containing the terminations of the nerve of hearing.

MUTT AND JEFF—By Bud Fisher.

Mutt Believes in Doing Everything in the Quickest Way Possible

ALWAYS TIRED OUT

People Who Feel Like This Need the Help of a Tonic.

The dictionary defines a tonic as a medicine that increases the strength and gives vigor to the system. That tells why Dr. Williams' Pink Pills are a real tonic. Thousands of men and women are ailing to-day, not sick in bed, but without ambition to do a full day's work, though they are forced to keep on. They are always tired or nervous, do not sleep well, and awake in the morning unrefreshed. Many have headaches, backaches and stomach trouble. Such people need the tonic help of Dr. Williams' Pink Pills. The beneficial effects of this medicine reaches the whole system. Dr. Williams' Pink Pills do more than relieve the symptoms—they remove the cause. Mrs. E. Virginia Gray, Tofield, Alta., has proven the value of this medicine and says:—"I can sincerely recommend Dr. Williams' Pink Pills for a tired and run-down condition of the system. I have followed the nursing profession for a number of years and after a few weeks of hard or trying cases I take two or three boxes of Dr. Williams' Pink Pills, and always with the very best results. The pills also proved a great boon to my daughter at a trying age, and I have seen splendid results follow their use in other cases."

Dr. Williams' Pink Pills are sold by all medicine dealers or sent by mail at 50 cents a box by The Dr. Williams' Medicine Co., Brockville, Ont.

A Wonderful Invention.

Cassidy—"I see that they've invented a new whistle."

Casey—"Phwat kind of a whistle?"

Cassidy—"One that sounds just as loud in the morning as it does at quittin' time."

Imperfectly Coached.

Magician (to youngster he has called up on the stage)—"Now, my boy, you have never seen me before, have you?"

Boy—"No, daddy."

It costs four or five dollars to prepare for a picnic, and a good heavy rain is frequently worth it.

Eaten too much?

Take a spoonful of Sal Lithofos in a glass of water daily before breakfast and rid yourself of that disagreeable feeling of dullness. An efficient saline laxative that gently purges the system of clogging poisons and makes a new being of you.

Sal. Lithofos

Surnames and Their Origin

MOWBRAY

Racial Origin—Anglo-Norman.
Source—A locality.

Here is one of those English family names which are derived from the names of places in France, though from its modern spelling you would not be likely to suspect it. England and America, however, are full of such names, coming originally from French sources, but scarcely recognizable as such for two reasons: first, because modern French is a very different thing from medieval French, and second, because under English influences the names have developed spellings different from their original ones and different from modern French.

Mowbray is a spelling which represents, under the influence of the English tongue, the "Mont Brai" or "Mont Brave" of the Normans.

If you bear this family name it is a fair inference that the medieval ancestor who gave it to you was one of the Normans who came over to England with William the Conqueror, and also that he probably did not bear that name prior to that time.

Such names as these developed from the fact that the forces of the Conqueror, gathered from many parts of northern France, contained many men of the same given names, so, it was the easiest method of differentiating them to refer to the place from which they had come, as this not only identified the individual, but identified the military unit with which he was connected.

McCANN.

Variations—McGann, MacCann.
Racial Origin—Irish.
Source—A given name.*

This family name is an Anglicized form of the designation of a very old Irish clan, which in its turn rose to the dignity of a clan as a branch or sept of a still more ancient clan, that of the MacMahons of Ulster.

The Irish spelling of this family or clan name is exceptional in that it is virtually identical with the Anglicized form, this being one case where the Irish and English spellings are so simple that no confusion has resulted in the transition of the name from one tongue to another.

The Gaelic of the name is "MacCana," when used in the plural sense. As applied to one person it is "MacCann." This "Cana" was a son of a chieftain of the MacMahons, named "Maithgamhuin," and as nearly as can be ascertained, the period of the formation of the Clan MacCann was about the year 900 A.D.

Thus the family name is from two to five centuries older than the majority of English names, and antedates the bulk of the German family names by a still greater period, though it is not older than a great many of the Scottish clan names.

Diagnosed.

"Pretty slow train, conductor. What's the matter?"

"Locomotive ataxia, I guess."

An acid stomach caused by indigestion often creates rheumatic symptoms. Set your stomach right with Seigel's Syrup. Any drug store.

Alchemy.

Sometimes my day so sordid seems,
So blank and colorless, devoid of dreams;
That like the grains of sand in oyster shells,
It seems it, too, must irk the place wherein it dwelle.

Then through the hours, monotonous and gray,
There come adventures, quickening and gay;
The proven love of friends, the gain of right,
The surging forth of all the heart's pure might,
And, as the oyster to a pearl has turned the sand,
The alchemy of Truth shows treasure close at hand.

—Mary Chase Witherbee.

What Is It?

"Whalebone," began the teacher, "isn't a bone at all."

"Well," broke in the bold, bad boy, "it isn't a whale, either, so what is it?"

The one secret of life and development is not to desire and plan, but to fall in with the forces at work, to do every moment's duty aright.—George MacDonald.

Time and trade wait for no man.—The Prince of Wales.

The Safe Side.

With certain individuals the first question asked, when it is a matter of taking sides, is whether the indicated attitude is safe. They desire to have the honor and the fortune that await the brave, but the last thing they want is to incur the risk. You will not find them promptly volunteering at the outset for an enterprise of hazard. They will wait and see what the outcome is likely to be ere they enroll as partisans in any conflict.

It is an understandable desire on the part of a man to want to be on the side that wins. The easier thing is always to cast in one's lot with the puissant majority, not to give all one has and is to a cause that looks forlorn from the inception and seems to have but a rank outsider's chance of victory. Yet, happily, there are those of the heroic mettle and the different mold who are attracted by the knowledge that success is not a predetermined certainty and that conquest or failure depends largely on their own performance.

Some intrepid spirits have thrown themselves away on futile quests and vain objectives; they may have been so restless that they could not bide at home and must be "gentleman adventurers" in foreign legions, perhaps taking part in Central American revolutions, or it may be chartering ships and with kindred spirits engaged in a search for buried treasure of pirates in fronded isles of the West Indies.

But is there not adventure enough to be had in the championship of hopes, the furtherance of causes here at home that have nothing to do with the profession of the man-at-arms or the seaman? There is necessary warfare in the name and under the flag of social, legal and medical reforms which call for courage as well as the battlefield, and whose pioneers must often incur loneliness and odium while the popular acclaim goes to charlatans and demagogues. "'Tis man's perdition to be safe when for the truth he ought to die." Those who have decided that a certain course is right cannot be satisfied with another way, though their own path is difficult to tread. They are not asking to be spared the hard things; they give welcome to the experiences that test their fibre and develop fortitude and train them to face serenely what the days may bring.

Living Green.

I never knew how much green grass
Could mean until I had it not;
Until I went to live where I
Could see no tree or garden-plot.

The joy of living green I loved,
It was a part of daily being,
As easily as much of life
As thinking, moving, feeling, seeing.

But hedged about with stone below
And sky above, what it could be—
I came to know, to realize—
To miss the sight of shrub and tree.

And when spring came my poor starved soul
Cried out aloud; I could not stay—
I have come back to where I see
Green hills and growing green each day.

—George Elliston.

Family's Age Totals 465.

Under the same roof in the village of Billingsborough, England, are five women, all related, whose combined ages total 465, an average of ninety-three. They are all active. Two of them earn a living by knitting and dressemaking, while the other three do housework. The patriarch of the household is ninety-seven, but still gets out to do the shopping, while the flapper of eighty-seven spends most of her time doing the kitchen work and chores. The others are aged eighty-eight, ninety-one and ninety-two.

Minard's Liniment for sore throat.

The Poetry of Familiar Things.

All poetry, it is to be remembered, is not the poetry of romance, of strangeness, of wonder, of things thrilled with the unknown. There is the poetry of familiar things, . . . true nevertheless in their littleness or greatness. This is the kind of poetry in which that century so dear to Thackeray, the eighteenth of happy memory, so decorously delighted. One almost hesitates to speak of "decorous delight" in this day which is so prone to hold all that is decorous to be near to the stilted or artificial. The decorous is not necessarily so any more than the abandoned is necessarily artistic or sincere.—Cornelius Weygandt in "A Century of the English Novel."

SIXTEEN YEARS USE OF BABY'S OWN TABLETS

Has Shown One Mother There is Nothing to Equal Them.

A constant use of Baby's Own Tablets for their children has proven to thousands of mothers that they are without an equal for babyhood and childhood ailments. One mother, Mrs. C. W. Jackson, R.R. 1, Gifford, Ont., writes:—"We have used Baby's Own Tablets ever since our first baby was born sixteen years ago. We have seven fine healthy children and the Tablets is the only medicine they received in their early years. Our baby is one and a half years old, is walking and talking and weighs 25 pounds. Baby's Own Tablets is the only medicine he has ever had."

Baby's Own Tablets are guaranteed to be absolutely safe for even the newborn babe. They are free from opiates and narcotics; act as a gentle laxative on the stomach and bowels and thus relieve constipation and indigestion; break up colds and simple fevers and make baby healthy and strong.

You can get Baby's Own Tablets from your druggist or direct by mail at 25 cents a box from The Dr. Williams' Medicine Co., Brockville, Ont.

Prettiest of Gardens.

No known nation has even equalled the Spanish Arabs in the beauty and costliness of their pleasure gardens. The flower-perfumed air was driven or drawn through metal pipes into the living rooms, while sprinkling fountains were everywhere, some of them even containing perfumed water. To these gardens where experimental gardening was always in order, the world of to-day is indebted for the peach as well as many other very valuable cultivated fruits.

Minard's Liniment for dandruff.

Fair Enough.

Guest—"Do you play anything people request?"

Orchestra Leader—"Certainly."

Guest—"Fine, I wish you'd take your men out and play a game of pool while I finish eating."

New Money for Erin.

New coinage in silver, nickel, and bronze is suggested for the Irish Free State. The proposed money will bear Irish designs instead of the King's head.

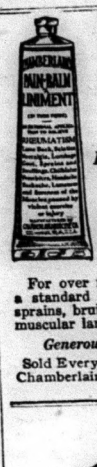

CHAMBERLAIN'S PAIN-BALM

Your favorite old
LINIMENT
is now being offered in
TUBE FORM

Better than before! Easy to apply!

Its well-known soothing, healing and penetrating qualities have been intensified in the new, compact form.

For over fifty years it has been a standard household remedy for sprains, bruises, rheumatic pains or muscular lameness from any cause.

Generous tube for 25 cents.

Sold Everywhere, or by mail from Chamberlain Medicine Co., Toronto

RED ROSE TEA

"is good tea"

Red Rose Orange Pekoe is extra good. Won't you try it this time?

ARE YOU BUILDING?

MacLean Builders' Guide contains many practical designs by prominent Canadian architects, actually built and lived in. Also contains well illustrated articles on planning, building, decorating, furnishing and gardening. Profusely illustrated. Send Twenty Cents for a copy. Questions answered. MacLean Building Reports, Ltd., 344 Adelaide St. West, Toronto.

When the Dead Were Judged.

In ancient times the dead were taken before a judge and jury and given a trial just as though they were alive.

In Egypt, the body was taken soon after death to an embalmer and kept by him for forty days. It was then returned to its old home where the mourners wept over it for thirty-two days and nights, after which it was carted to the nearest sacred lake where witnesses were heard.

In the case of a good man the body was allowed to be taken across the lake in a boat and buried on the other side.

If the evidence showed that the dead was not a good man the mourners had to take the body back home and keep it until such time as they could, by good works, gifts to the priests, incense and such things bury it properly in later years.

All Tired Out—Feel Miserable, Generally?

If you feel out of sorts, your kidneys and liver are not acting naturally. Don't delay but go to your druggist and get a bottle of Warner's Safe Kidney and Liver Remedy and take according to directions. In a short time you should notice the benefit from this remedy made from herbs and other beneficial ingredients. Used for over 50 years by millions in all parts of the world. For your health's sake, take care of your kidneys and liver.

Sold by all druggists. Price $1.25 per bottle. Warner's Safe Remedies Co., Toronto, Ontario.

Hemorrhoids

That Shockingly Painful Affliction

There are few of us who have not suffered from this trouble, but little do we realize that in most cases it is due to our own neglect.

Medical authorities agree that Hemorrhoids (piles) could be largely avoided were one to assist nature by observing nature's laws.

Hemorrhoids are most frequently brought about as a result of constipation. Therefore, assist nature by assuring an easy passage of the waste matter, and this can best be done by the use of *Nujol*.

Nujol simply softens the waste matter, and thus permits regular, easy elimination, without any overtaxing of the intestinal muscles.

Nujol, the scientific internal lubricant, replaces the lack of nature's lubricant, and obviates the possibility of constipation.

Ask your druggist for *Nujol* today and remember—look for the name "*Nujol*" in red on both bottle, label and package.

Classified Advertisements.

FOR SALE

WHITE OAK BRIDGE PLANK, AND timbers. Reid Bros., Bothwell, Ontario.

ELECTRIC MOTORS BOUGHT AND SOLD. Milton, Frederick St., Toronto.

RUBBER GOODS.

RUBBER—IF IT'S MADE OF RUBBER, WE have it. Write us and mention your wants. Canada Supply Co., Dept. W, Box 2194, Montreal.

Elms.

Elms are the most songful trees we have. I always think so when I see one alone in a level meadowland. It springs up so spontaneously, it is so straight growing; and yet it reaches out dreamful arms all ways and they muse a little and bend from the joyous one up-springing trunk. Oh, yes, they are songful.—Josephine Preston Peabody.

Few of us would like to see ourselves as others see us.—Lord Ernle.

Andrews' Plugs STOP TOOTHACHE INSTANTLY

Temporary Fillings—which Last a Long Time.

SOLD EVERYWHERE 15c. Package

Norman S. Wright & Co., Limited, Distributors, Toronto

Chapped Hands

and other skin irritations are quickly relieved by a few applications of Minard's diluted with sweet oil.

MINARD'S "KING OF PAIN" LINIMENT

YOUNG WOMEN SUFFER MOST

These Two Found Relief by Taking Lydia E. Pinkham's Vegetable Compound

Ayer's Cliff, Quebec.—"I have been teaching for three years, and at the end of the year I always feel tired and have no appetite. I was awful sick each month, too, having pains in my back until sometimes I was obliged to stop working. A friend recommended Lydia E. Pinkham's Vegetable Compound to me and I heard many women telling how good it was so I thought it would help me. And it did. Now I take six bottles every year and recommend it to others."—DONALDA FANTEUX, Ayer's Cliff, Quebec.

"Unable to Work"

Canning, Nova Scotia.—"I had irregular periods and great suffering at those times, the pains causing vomiting and fainting. I was teaching school and often for some hours I would be unable to attend to my work. Through an advertisement in the papers I knew of Lydia E. Pinkham's Vegetable Compound, and it has been of great benefit to me, the troubles being completely relieved."—LAURA J. EATON, Canning, King's County, Nova Scotia.

$500 IN CASH PRIZES

1st Prize $100 | 5th Prize $40
2nd Prize $75 | 6th Prize $30
3rd Prize $60 | 7th Prize $25
4th Prize $50 | 8th Prize $20

5 Prizes of $10 each
10 Prizes of $5 each

Every contestant will receive a prize of at least $2.50 value.

COUNT THE DOTS

If you count the dots correctly and sell 10 tubes of Rust and Stain Remover at 25c a tube, you will receive one of these prizes. And you will have a chance for the Big Cash Prize. When we receive your answer we will send you the Rust and Stain Remover at once. Try your skill now.

UNITED SUPPLY CO., Dept. 40, TORONTO, 3

Genuine

BAYER

ASPIRIN

Proved safe by millions and prescribed by physicians for

Colds | Headache | Neuritis | Lumbago
Pain | Neuralgia | Toothache | Rheumatism

DOES NOT AFFECT THE HEART

Safe

Accept only "Bayer" package which contains proven directions.
Handy "Bayer" boxes of 12 tablets
Also bottles of 24 and 100—Druggists.

Aspirin is the trade mark (registered in Canada) of Bayer Manufacture of Monoaceticacidester of Salicylicacid (Acetyl Salicylic Acid, "A. S. A."). While it is well known that Aspirin means Bayer manufacture, to assist the public against imitations, the Tablets of Bayer Company will be stamped with their general trade mark, the "Bayer Cross."

RASH COVERED FACE AND NECK

Caused a Lot of Pain. Itched Badly. Healed by Cuticura.

"My trouble began with a rash of pimples that covered my face and neck. The pimples grew larger and started to fester, causing a lot of pain. They itched badly and I was very restless at night. The trouble lasted four months.

"A friend advised me to try Cuticura Soap and Ointment so I purchased some, and after using three cakes of Cuticura Soap and one box of Cuticura Ointment I was completely healed." (Signed) Miss Martha Martene, R. R. 2, Crediton, Ont., Nov. 3, 1925.

Daily use of Cuticura Soap, with touches of Cuticura Ointment now and then, keeps the skin fresh, smooth and clear. Cuticura Talcum also is ideal for the skin.

Sample Each Free by Mail. Address Canadian Depot: "Potterton, Ltd., Montreal." Price, Soap 25c. Ointment 25 and 50c. Talcum 25c. Cuticura Shaving Stick 25c.

The dependable film in the Yellow Box

There's a latitude in Kodak Film that increases the exposure range, there's speed to overcome difficult lighting. It's the film that won't fail you.

We have your size.

G. F. Maybee

EMPIRE THEATRE

Friday and Saturday
BLUEBEARDS 7 WIVES
Ben Lyon
15c. 25c.

Next Wednesday
'SOCIAL CELEBRITY'
Comedy—Fiddlin' Around
10c. 15c.

Decorating
Painting
Paper Hanging

Agent for the Empire Semi-trimmed Wall Paper.

George Sills
Madoc - Ontario
Phone 90J

TRY

C. J. Kilpatrick

for your

Harness Repairs, Team Lines, Martingales Pole Straps, Belly Bands, Harness Straps etc. Prices Right for Quality.

New and Second Hand Separators for Sale, also Scales and Sewing Machines, Overalls, Smocks, Boots, etc.

We also handle Coal Oil.

Butter Wrappers

PRINTED
Choice Dairy Butter
or
PLAIN
For Prints 5c. per doz.

Special Price
100 sheets 25c.

For Rolls 10c per roll
3 for 25c

Review Office

Mr. Ray Atkin, agricultural representative, has all the seeds prepared for the rural school fairs contestants and will deliver same to the various schools in the county, within the next two weeks. Nine school fairs will be held this year.

LOCAL AND PERSONAL

Mr. Jack Foote, of Deloro, was in town on Friday of last week.

Miss Sarah Blair, of Deloro, was in town over the week-end.

Mr. and Mrs. Robert Belshaw were visitors in Stirling recently.

Campbellford will have a soft-ball league this year, consisting of five or six teams.

Mr. Colin Ross is in Bury, Que., attending the funeral of his grandfather.

Mr. Robt. Burnside, of Varsity University, is visiting at his home in town.

Mr. Wm. Jenkins, of Queen's University, is home for the summer vacation.

Miss Eleanor Cochran, of Kingston University, is visiting at her home here.

Mr. and Mrs. Wm. McCoy and son, Carl, visited Mrs. T. Pack, Madoc Township, recently.

Mr. and Mrs. Geo. Gillespie have returned home from a two months' visit in the South.

Mr. J. Canniff, of Madoc, attended the funeral of Mrs. Langman, in Marmora, last week.

Miss Mary Sheridan and her mother, of St. Albans, Vermont, are guests of Mrs. Fred Nayler.

Mr. J.M. Tufts, of Belleville, has taken a position in Mr. C.F. Fawcett's hardware. — Tweed News.

Mr. and Mrs. Chas. Spencer and family were visitors at the home of Mr. Delbert Utman in Stirling recently.

Mrs. James Meraw, of Marmora, has returned home after a two weeks' visit with relatives in Madoc.

The Greatest

WALL PAPER SALE

in History at

SCANTLEBURY'S

All Wall Paper, Decorating and Art Store at Belleville

Fifty Thousand Rolls—Fifteen Hundred Different Papers and Borders to Match **FREE!** Yard for Roll for all Papers over 10c.

Any Paper in any mail order sample book from Toronto or elsewhere—any paper in any paper hanger's samples at a lower price with Borders Free. Tear out the paper sample you want from the book, mail or bring the sample here and we have it at a lower price. Your border Free and our service wonderful. A skilled color artist always at your command for decorating advice if you shop at Scantlebury's.

If you wish correct decorating executed at reasonable prices, we have the best of workmen and the best is always the cheapest in workmanship.

Papers 5c. to $5 per roll.

If executed by Scantlebury it will be correct.

SCANTLEBURY'S

All Wall Paper and Decorating at Belleville for 40 Years.

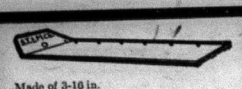

THIS "TWEED" STEEL STONE BOAT
$12.00 CASH

Made of 3-16 in. Boiler Plate

Very strong, runs smoothly, easy on horses and very durable. Made of 3/16" boiler plate; will not rot like wood. 3 steel runners under boat give great strength. Angle iron around edge keeps stones from falling off. The ideal boat for farmers, with ordinary care will last a life time.

Send Us Your Repairs

We do all kinds of welding, Oxy-Acetylene or Electric. Best equipped welding plant in Eastern Ontario. Eight expert welders at work all the time. We repair Cast Iron, Steel, Wrought, Malleable, Aluminum, Heavy Machinery, Mining Machinery, Automobile Castings. If no one else can satisfy you, come to us. Our fine work will surprise you.

THE STEEL TROUGH & MACHINE CO. LTD. TWEED, ONT.

STOP! LOOK! LISTEN!
Is your Wife and Family Protected?
Is your own Old Age Protected?

THE SUN LIFE ASSURANCE COMPANY OF CANADA

will do this for you and yours.
Phone 136, Madoc, for appointment

S. J. PHILLIPS, General Agent

As an example of the values of Monarch-Knit Hosiery presents at every price from 75c to $2.00, take Monarch Green Stripe at $1. Made of pure silk, for the *sheen* and *smoothness* women love—reinforced with fibre silk, for *long service*. Every newest color. And "runs" that start never show—the Green Stripe, or the second "stop run" a few inches below, stops them. Double safety.

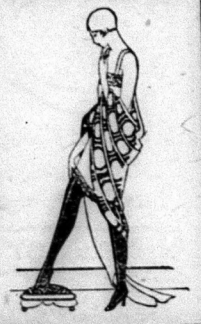

MONARCH GREEN STRIPE HOSIERY

MONARCH-KNIT
Head Office Dunnville, Ont.

BELLEVILLE MARKET

SATURDAY

The hens through the country must have caught the spirit of spring for the local market today was flooded with the product of that barnyard fowl. Baskets of them, row upon row, was offered and the price of 26c at the opening was soon hammered to 25c and many were sold as low as 23c. They were strictly fresh. Chickens and hens were also offered in the form of meat and they brought from $1.00 up to $2.00 according to quality.

There was also a large quantity of maple syrup offered and the prevailing price was $2.25 a gallon although some was held at $2.50.

Fresh garden produce, such as onions, radishes and lettuce were offered and brought 10c a bunch or three for 25c.

Butter was firm at 40c and some sold at 38c or a two pound roll for 75c.

Meat was a little easier today. Pork bringing 12 3-4c live weight and 18 1-2c dressed. Veal was from 5c to 8c dressed. The butcher stall prices were the same as last week.

Potatoes were stronger and brought $4.00 a bag.

ROD AND GUN

A wide variety of subjects in the field of the outdoors is covered in the May issue of Rod and Gun which has just been issued. In connection with the opening of the camping and fishing seasons, the current issue of the magazine contains a number of interesting articles which should prove of value to those planning to visit the woods or stream. The regular departments of Fishing Notes and Outdoor Talk carry articles particularly appropriate to the season.

Bonnycastle Dale's contribution to the May issue is a novel one, giving sportsmen an insight into the commercial side of fishing for mackerel. Raymond Thompson presents an interesting nature study of the bear and there is also an interesting article on Jasper National Park and a fiction story "Never Say Die" by Harry M. Moore.

Rod and Gun is published monthly by W.J. Taylor, Limited. Woodstock, Ontario.

WHEN MADOC WAS A GOLD CAMP

Continued from page one

per of the editor. It seems that there was an exhibition of "fire-balls" (whatever they are) given in the evening on the common, pleasing everybody until the aforesaid "roughs" stormed the citadel and took the fire-balls away from the leading citizens who had purchased them from subscription funds, and proceeded to brighten up the old town in a highly hilarious and illuminating way. Fire-balls were thrown among the ladies, and against the English church, according to the Mercury, and the more sedate citizens beat a hasty retreat leaving the "rah-rah" boys in full possession of the commons and the fireworks. The editor threatens that this will end public celebrations of the kind and that henceforth the "roughs" can supply their own fire-balls as well as fire-water and fire-works, no doubt.

One of the signs of progress noted by the Mercury editor was the fact that "Mr. John Tessie has just procured a combined Mower and Reaper for use on his farm.

J.R. Ketcheson, township clerk, advertised in The Mercury that he would be at the Town Hall, Madoc, every Saturday to attend to the business of the Township.

In 1871 Editor Albert Smallfield moved to Renfrew and established the Renfrew Mercury, which was afterward taken over by his son, W.E. Smallfield, whose death occurred this week. —Belleville Ontario.

OBITUARY

CHARLES WHITE

One of the oldest landmarks of Madoc township, Charles White, living three miles from Bannockburn, died very suddenly. He was on his way to Bannockburn and called to see his niece, Mrs. F. Sandford. He entered the house and sat down, said a few words and then fell from the chair dead.

The Toronto Telegram states that a dissolution of the Ontario Government will be announced shortly and that an election will be held in June, and that Premier Ferguson will appeal to the people on a policy of Government control.

Friday and Saturday SPECIALS

Developing & Printing
Quick Service
Leave your Films here.

Brownie Cameras
$2.85 and $3.90

Guaranteed 25 years the Pen that fits your hand.

85c Kruschen Salts 59c

35c Eclectric Oil 29c

$1.25 Blood Purifier 97c

LENAHAN'S REXALL STORE
Phone 38, Madoc

Have Your New Spring Suit and Coat Tailor Made

Latest Suitings for Spring Wear.
Let us take your measure now.

R. McGHEE
The Tailor

Madoc Satisfaction guaranteed

CREAM WANTED

We pay the highest market price for Cream, furnish cans and pay express charges.

Will give you a truck service direct from farm to Creamery when roads are passable.

We are prepared to give you first-class service.

12-8 **TWEED CREAMERY**

Ford
THE UNIVERSAL CAR

ANNOUNCING

New Ford Price List

All Taxes and Freight Paid, Standard Cord Tires

Balloon Tires $37.62 Extra

	Old Price	New Price
Touring	$594.38	$562.12
Runabout	562.12	540.62
Coupe	754.88	711.88
Tudor	787.12	738.76
Fordor	851.62	803.26

USED CARS

4 Touring and 4 light Trucks in first class condition and guaranteed by us.

Frank Smith
Ford Sales and Service
Phone 41 P. O. Box 170

Examinations Unjust

School examinations are decried as unjust and immoral by Mrs. Rietta Johnson of Fairhope, Ala., director of schools there.

"Failure in examination makes for self-consciousness, which is sin," she said, "and success makes for self-deception, which is worse. Our educational system where one child flourishes and another languishes is unjust and immoral. Childhood must not know failure. Working for grades, promotion, to please the teachers, or to escape punishment is an insincere experience."

Here are the facts

When 3 telephone orders can be taken in the time required for one order over the counter — as has been proven — and the amount of a telephone sale averages almost a third more, as it does, can there be any doubt in your mind that the merchant who uses the telephone consistently will win out over the rival who does not?

Can you afford to overlook the rapidly increasing importance of the telephone in your business for increasing sales and reducing the cost of selling?

Be open-minded. Try it — not spasmodically, but consistently, and judge for yourself.

THE BELL TELEPHONE COMPANY OF CANADA

NEW TEN COMMANDMENTS

These "commandments" are not intended to apply to those Madoc merchants who order their printing and send their cash to Toronto and Montreal cheap print shops.

I

Thou shalt not go away from home to do thy trading, nor thy son nor thy daughter.

II

Thou shalt patronize thy home printer, for yea, verily, doth not thy home printer spread over the land glad tidings of thy goodness and greatness and they shall patronize thee.

III

Thou shalt employ thy own mechanics that they may not be driven from their homes to find food for their little ones; thou shalt also consider him as thy neighbour above them that dwelleth in a strange town.

IV

Thou shalt not ask credit as the goods cost much money, and the merchant's brain is burdened with bills.

V

Thou shalt not ask for reduced prices for the "influence," for behold guile is in thine heart and the merchant readeth it like an open book. He laugheth the to scorn and shouteth to his, "ha, ha."

VI

Thou shalt do whatever lieth in thy power to encourage and promote the welfare of thine own town and thine own people.

VII

Thou shall not suffer the voice of pride to overcome thee, and if other towns entice thee, consent thou not, for thou mayest be deceived.

VIII

Thou shalt spend thy earnings at home that they may return from whence they come and give nourishment to such as may come after thee.

IX

Thou shalt not bear false witness against the town wherein thou dwelleth, but speak well of it to all men.

X

Thou shalt keep these commandments and teach them to thy children to the third and fourth generation that they may be made to flourish and grow in plenty when thou art laid to rest with thy fathers.

LOCAL AND PERSONAL

Mr. Walter Ross has left town to spend the summer at Craik, Sask.

Bargains— New Perfection 3 Burner Oil Stove, from $10 to $28. Oven from $2 to $8 at G.A. Rollins.

Wicks for Florence Automatic Oil Stove and Wicks and repairs for new Perfection Oil at G.A. Rollins.

Mrs. Horace Taylor, who has been spending the winter in Dresdon has returned to her home in town.

Mr. Ned Cross, of Bank of Commerce, Belleville, was visiting his grandfather, Mr. D.E.K. Stewart, over Sunday.

Mr. Robert McCoy has moved back to his residence on the Marmora road and Mr. and Mrs. Robert Comerford are now living in the rooms over Mr. McCoy's store.

—Sale of Home Cooking under the auspices of the United Church W.M.S. and Mission Band, will be held on Saturday, May 1st, in vacant store on Front Street.

Miss Ruth Connor, of the staff of Toronto General Hospital, spent the week-end in town with her parents, Mr. and Mrs. W.E. Connor.

The Colborne village improvement society has been formed in that village with a view of advertising the advantages of Colborne.

—The April meeting of the Women's Institute will be held at the home of Mrs. E.M. Tumelty, on Friday, April 30, at 2.30 p.m. The District President will be present to speak on district work.

Mr. George Sills, of Elgin street, and Mr. Wm. Robinson, on St. Lawrence street, have exchanged residences and are this week moving into their new homes.

The Bristol store of Picton was entered by robbers between midnight and daylight, Friday and it is estimated that the firm is the loser of $1,000.00 by the visit of these marauders. The Belleville provincial police were notified and conducted a thorough investigation. The robbery was discovered when the caretaker of the store was doing his several duties.

For the past two weeks daily shipments of plump live muskrats of both sexes have been passing through Peterboro consigned for the Trent river, near Trenton, to a muskrat farm, recently started in the County of Haliburton. To-day some splendid specimens in crates attracted considerable attention at the Canadian Northern Express office.

Ore Chimney's mining property proves to be very valuable, by recent mining engineers' examination. Future success now seems assured. The property shows merit worthy of continuous development. A recent examination by a prominent mining engineer of Toronto of the Ore Chimney Mining Company property shows an average ore value of $12.75 per ton, with many samplings running several times this amount. —Tweed News.

All roads lead to Scantlebury's great spring wall paper sale at Belleville. 50,000 rolls of choice New Wallpapers are being sold at astonishingly low prices and Borders given free. Paperhanger's sample books and departmental store sample book prices are cut all to pieces. We offer any paper found in any sample book at lower prices and Borders Free, yard for roll. Our assortment the largest in Canada—Stock all new, Selection Choice, our service is perfection. A skilled color-artist ever at your command for consultation and advice. Paper 5c. to $5.00 a roll. 1500 papers to select from. Scantlebury's all wall paper paints and art store. C.B. Scantlebury Belleville for 40 years.

ST. PETER'S PRESBYTERIAN CHURCH

Minister, Rev. T.G. Marshall

Sunday, May 2

9.45 a.m. Sunday School and Bible Class.

11 a.m. Public Worship. Subject: "Uselessness."

3 p.m. Service at Tweed.

6.50 p.m. Song Service.

7 p.m. Public Worship. Subject: "Friendship."

The above subjects are based on the parable of the Good Samaritan.

The Madoc Rebekah Lodge will be in attendance at the evening service in recognition of the founding of the Order of Oddfellowship. All members of the other Fraternal Orders are cordially invited to attend.

Everybody Welcome.

McINTOSH BROS.

Buy Here and Buy Right

Buy your Window Shades here 69c

Oil Shades - 95c

Duplex Shades $1.50

Rayon Silk, every beautiful shade - -	yd 59c
We have the biggest range of Dress Goods, figured Silks of every description, all the prices 59c, 69c 95c, 1.25, 1.39	$1.50
Children's Gingham Dresses - -	95c to $1.39
Children's Broadcloth Dresses - -	1.50 to $1.95
Children's Rayon Silk Dresses - -	$2
Ladies' Broadcloth Dresses, all different	each $3.25
Rayon Silk Dresses - -	each $3.25
Sale of Ladies' Spring Coats -	$10.95
Children's Reefers -	sale each $3.95
Brooms Sale each	39c
Superior Fingering Yarn - -	clearing 2 for 25c
Window Shades -	clearing 75c, 95c, $1.50
Infant Delight Soap -	sale 4 bars 25c
Palmolive Soap - -	3 bars 25c

BELLEVILLE PRESBYTERIAL

The inaugural meeting of Belleville Presbyterial of the W.M.S. of the United Church was held in Napanee, April 14th and 15th. The program of the opening meeting was a carefully prepared inaugural service, printed and distributed among the two hundred delegates and large number of townspeople. On the platform were Mrs. M.E. Wilson, Ameliasburg, representing the former Methodist Church, Miss Melville, the Congregational, and Mrs. T. Bennett, Foxboro, the Presbyterian; Rev. A.J. Wilson; Rev. Tanton and Rev. Terrill of the three local churches. After the roll-call Rev. A.J. Wilson, chairman, of Belleville Presbytery, duly constituted the Presbyterial and gave a splendid address. Miss Melville, returned missionary from Africa, also addressed the audience on her work in the dark continent.

Next morning the following officers were elected, who with the secretaries of the different departments form the Executive—Hon. Pres.—Mrs. John Laird, Picton; Mrs. Russell, Belleville; Pres., Mrs. M.E. Wilson, Ameliasburg, 1st Vice Pres., Mrs. G.I. Perry, Napanee; 2nd Vice Pres., Mrs. J.V. Henderson, Napanee; 3rd Vice Pres., Mrs. I.W. White, Bayside; 4th Vice Pres., Mrs. Meiklejohn, Tweed; 5th Vice Pres., Mrs. Way, Picton; Rec. Sec., Mrs. Gay, Foxboro; Corr. Sec.—Mrs. J.G. Sills, Foxboro; Treas., Mrs. (Dr.) Day, Belleville; Sec. Christian Stewardship, Mrs. G. Finlay, Strathcona; Strangers' Sec., Miss Hume, Stirling; Associate Helpers' Sec., Mrs. F. Bennett, Foxboro; Sec. Young Women's Work, Mrs. Schryver, Belleville; Mission Band Sec., Mrs. G. Harris, Madoc; Supply Sec. Mrs. Turnbull, Belleville; "Missionary Monthly" Sec., Mrs. H. Hill, Belleville; Press Sec., Mrs. Laughland, Napanee; Finance Com., Treas., Sec. Ch. Stewardship, Mrs. Sharpe, Mrs. Luery, Mrs. Fraser Rep. to Conference Branch, Mrs. Callery, Cannifton, Mrs. Corkill, Napanee.

A hundred years ago to-day, a wilderness was here. A man with powder in his gun went out to hunt a deer. But now the times have changed a lot, and on a different plan, a dear, with [illegible] on her nose, goes for[illegible]

NOTICE TO CREDITORS

In the estate of George Robinson

Creditors and others having claims against the estate of George Robinson, Esquire, who died at the Village of Madoc in the County of Hastings on the 2nd day of April, 1926, are notified to send to the undersigned solicitor for Gertrude Mary Robinson, the Executrix of his estate, before the 14th day of May, 1926, particulars of their claim verified by Statutory Declaration, after which last date she will distribute the estate amongst the persons entitled thereto, having regard only to the claims of which she has then notice, and she shall not be liable for any part of the estate so distributed to any person of whose claim she had not notice at the time of such distribution.

Dated at Madoc this 22nd day of April, 1926.

GEO. S. WHITE,
Madoc, Ontario.
Solicitor for Gertrude Mary Robinson, Executrix. 17-3

MARRIED

ANDERSON—WRIGHT — At Eldorado on Tuesday, April 20th, 1926, by Rev. J.N. Whyte, Margaret, daughter of Mr. and Mrs. Jesse Wright, of Marmora township, to Bert Anderson, of Queensboro.

Died

McDonnell—In Madoc Village, on Monday, April 26th, at the home of his daughter, Mrs. S. Hoard, A. McDonnell, aged 80 years. The remains were taken to Stirling and the funeral service was held in the Anglican Church, on Wednesday, April 28th.

Card of Thanks

Mrs. Manchester and Mr. and Mrs. Cassidy wish to express their sincere gratitude and appreciation to the friends and neighbours who have so kindly and faithfully assisted in the search for the body of little Raymond, and for their many acts of sympathy during this time of bereavement.

WIFE AND HUSBAND BOTH ILL WITH GAS

"For years I had gas on the stomach. The first dose of Adlerika helped. I now sleep well and all gas is gone. It also helped my husband." (signed) Mrs. B. Brinkley. One spoonful Adlerika removes gas and often brings astonishing relief to the stomach. Stops that full, bloated feeling. Brings out old, waste matter you never thought was in your system. Adlerika is wonderful for chronic constipation. J.K. Lenahan.

Saturday Specials

at

RIERDON'S

Red Cross Drug Store

Phone 73 — Madoc, Ont.

Milking Tubes 15c, 20c, 25c	Blackleg Vaccine $1	Pure Vaseline per lb. 25c
$1 Blood Purifier Spring Tonic 79c	Mothproof Garment Bags 35c 3 for $1	$1 Compound Syrup Hypophosphites 79c
Highest Grade Sea Wool Sponges 30c, 40t, 50c	60c Pompeian Face Powder 49c	40c Campana's Italian Balm 29c
Parke Davis Hydrogen Peroxide 25c and 50c	$1.50 Adlerika sale $1.27	35c Eclectric Oil 29c

Special Price on Formaldehyde,

Epsom Salts and Sulphur.

WALLPAPER

Our Stock of

Colling McArthur Wallpaper

has arrived.

We ask you to inspect our stock before buying.

25c to 75c per Double Roll.

Muresco 65c

Paints, Oils and Varnishes on hand.

Alex. Robertson

The Fresh Flavor
of delicious
"SALADA"
GREEN TEA
is preserved in the air-tight SALADA packet. Finer than any Japan or Gunpowder. Insist upon SALADA.

For the Boys and Girls

THE HORSE OF RINALDO

BY ANNA H. WAYNE.

Bayard was a very beautiful horse, of a light bay color, with a silver star in his forehead, his hind feet white, his head delicate and his mane fine and thick.

Rinaldo was a noble young peer who belonged to the court of the Emperor Charlemagne.

Everybody had heard about the wonderful horse Bayard, and Rinaldo longed to have possession of him. So he set out for the forest of Arden, where it was said Bayard lived in a cave.

But when the young knight saw the fierce animal rushing upon him, he had some reason to tremble at the adventure he had undertaken.

In the contest, the horse kicked once or twice with such tremendous force that Rinaldo almost fainted.

But he was brave, and besides he was the hero who had been chosen to conquer Bayard, because he was of the race of Amadis de Gaul, to whom Bayard had once belonged.

And so it happened that in the struggle Bayard's foot caught in the branches of a tree, and then Rinaldo succeeded in pulling him down to the ground.

Now, the moment he touched the ground, he became perfectly docile, and seemed delighted to have Rinaldo for his master, and from that day till the day of his death he loved Rinaldo with all his heart, as you shall hear.

By and by a great king, named Gradasso, came against Charlemagne with an army.

And what do you suppose he wanted? Two things—one, the famous sword Durindana, which belonged to Rinaldo's cousin Orlando, and the other Rinaldo's horse Bayard.

Rinaldo said he would fight for his horse, so the matter was to be decided by simple combat between himself and Gradasso.

But while they were fighting a magician appeared, who pretended to be Gradasso, and he drew Rinaldo away in another direction, till finally he was taken prisoner.

Charlemagne, who thought Rinaldo had run away from the battle, decided that it would be right to give Bayard to Gradasso.

But Astolpho, a relative of Rinaldo, had already taken charge of the horse, and would not give him up.

He offered to fight for him, however, and as nobody thought Astolpho was a very fine knight, Gradasso agreed to this.

But the truth was, Astolpho had an enchanted lance, and with this he conquered Gradasso.

So the horse was saved and Astolpho set out in search of Rinaldo, in order to restore Bayard.

In spite of his lance, Astolpho was not successful in all his battles, and finally Bayard was taken from him, and by and by it happened that the knight who won the horse found himself fighting face to face with Rinaldo, who had now escaped from prison.

The knight who rode Bayard was fighting in the cause of a king who had a very beautiful daughter, named Angelica. It so happened that Angelica was in love with Rinaldo, but at that time he cared nothing for her.

When Bayard saw Rinaldo, he knew him in a moment, and would not fight against him, and he gave so much trouble to his rider that the next day the knight rode away on another horse, leaving Bayard in disgrace.

Angelica sent him to Rinaldo, hoping to please him in that way, but Rinaldo was under an enchantment which prevented his caring anything about her, no matter how kind she might be.

Rinaldo had been drinking from a mysterious fountain called Disdain; but by and by, he drank from another fountain, which made him love Angelica dearly, while, she in the meantime, drank of the waters of Disdain, and cared no more about Rinaldo.

Indeed, she rode away from him with another knight. She and this knight had a great many trials in their journey, and finally their horses were giving out when they espied Bayard coming toward them.

The sagacious horse remembered Angelica well, and let her come to him and caress him, though he would not suffer the knight to touch him.

When Angelica had secured the horse, they both mounted, and would have ridden away if Rinaldo had not appeared.

He loved Angelica so much now that he was ready to fight for her with the other knight, and you may be sure Bayard would not fight against his master. So there was a very singular battle.

In the meantime, Angelica slyly rode away on her own horse, and though Rinaldo sought her everywhere, and Bayard did his best to help, they could never find any trace of her.

It is said that, after awhile, this beautiful princess married a shepherd and lived very happily.

Whether Rinaldo ever recovered from her loss I cannot say, but he seems to have devoted himself to knightly adventures for a long time after that.

Once Gradasso gained possession of Bayard by treachery; but for all that Rinaldo succeeded in getting his horse back again, and traveled half over the world with him—even as far as Egypt. While they were in Egypt there was a great battle between Charlemagne and the Spaniards, called the battle of Roncesvalles, which you may have learned about in history.

But I do not believe your history will tell you that it was thought so important for Rinaldo to be present at the battle that a magician entered into the horse Bayard and made him fly like the wind all the way from Egypt to Spain. Yet that is the story.

Rinaldo could not do much good when he arrived.

He only saw that the battle was lost and all his friends killed.

It was unfortunate that he came back at all. Charlemagne had a wicked son, Charlot, who hated Rinaldo, and through the influence of his son, Rinaldo's brothers had been put in prison.

Rinaldo then offered to give himself and all his possessions to the king if his brothers could be set free.

But when he was on his way to the king he fell asleep, and Bayard strayed away. Some one found the horse and took him to the king. So Rinaldo felt quite destitute.

Then an old magician, who was his friend, proposed that they should dress as pilgrims and go to the court, where the king had appointed a day to show Bayard to the ladies. Rinaldo was to pretend that he was deaf, dumb and blind.

Of course, when they reached the field, Bayard knew his master, in spite of his dress, and came to him and caressed him. Then everybody said the pilgrim must be very holy, if even the dumb beast worshipped him.

The magician then told the people that this magician had been deaf, dumb and blind for near two months, and that it had been foretold that if he could ride the horse Bayard, it would cure him.

The king consented, and as soon as Rinaldo had mounted, he put spurs to his gallant horse and rode off at a great speed.

The magician pretended to be frightened, as if he thought the horse was running away with his friend. So nobody suspected any deception.

The magician went away, took off his disguise, and then came back to court, and worked so well that he finally released Rinaldo's brothers.

But the king besieged Rinaldo's castle and, as there was not food enough to support the men within it Rinaldo finally consented to have his mother ask forgiveness for him of the king.

The king promised it if he would give Bayard to Charlot. That seemed so cruel that the brothers wanted him to refuse, but Rinaldo thought that would not be right.

What do you suppose Charlot did? He told his servants to take Bayard to the bridge and throw him into the water.

Bayard sank, but when he came to the surface and saw Rinaldo he swam to land and ran to him, as if to ask why he had treated him so.

Then Charlot had a millstone tied to each foot and two to his neck, and had him thrown into the water again. But Bayard saw his master, threw off the stones and came back again.

Then Rinaldo's brothers begged him not to give the horse to Charlot again, but Rinaldo thought he ought; only he told Charlot that if the horse should rise again, he could not bear it any longer.

So Charlot made Rinaldo hide himself. Then he loaded Bayard with stones once more and threw him into the water.

He rose to the surface, looked everywhere for Rinaldo, but could not find him, so his courage failed him and he sank forever.

Rinaldo was so unhappy that he never mounted a horse again, but went away and lived as a hermit.

If you ever learn to read the old French and Italian poets, I should not wonder if you should find this story and many others just as remarkable.

What's in a Name?

Do names matter? According to the adherents of numerology, to-day's very latest craze, they do. These ingenious people have discovered that the relation of certain numbers to the letters of your name may vibrate you to success or failure.

Students of human nature have always realized that names count, and have acted on their belief. The Shakespearian critic and biographer of King Edward, Sir Sidney Lee, who died recently, was undoubtedly wise in changing his name from Lazarus to Lee, which he did, on Dr. Jowett's advice, when at Oxford.

A publisher once sat in his office to interview the writer of a manuscript, which his reader had described as "a novel of rare passion and power, probably the work of a woman of mature experience." When a girl of seventeen was ushered in, the publisher declined to discuss the book with her—he wanted to see the author.

"I am the author," the astonishing young person replied; and the publisher then set to work to invent a pen-name for her which would take the public fancy. The lady is now known all over the world as "Victoria Cross."

Then take the case of fascinating Claire Windsor, of film fame.

Miss Windsor thought that name would sound better in the ears of film enthusiasts than her rightful one, which is Olga Cronk.

Gussie Apfel felt likewise when she emerged screenwards as Lila Lee, whilst recently the Fox Film Corporation announced that "Miss Beatrice Burnham, after giving the matter much consideration, has changed her name to Inez Rene, to match her Latin personality."

Troubles seldom shrink; they just seem smaller as you grow larger.

Minard's Liniment used by physicians.

Grammar said to have been made easy by a new game, invented by Kerry Conway, Forest Hills, L.I. Pupils are given names of the parts of the speech, and then enact an amusing playlet, in the course of which they explain their functions. Photo shows the "parts of speech" in action.

ECLIPSE FASHIONS
Exclusive Patterns

1302

THE CAPE IS ADOPTED BY THE JUNIOR MISS.

Fashions for the young miss adhere closely to those in vogue for the elder woman, and the cape in all its variations is authoritative. When the little miss of four to fourteen years of age goes walking, how proudly she'll trip along in this smart model, styled with attractive simplicity, and developed in one of the new tweeds, homespuns or wool plaids. There is a seam over each shoulder and two slashed openings for the arms. The collar is of comfortable design, and may be worn turned back to form revers. No. 1302 is in sizes 4, 6, 8, 10, 12 and 14 years. Size 8 years requires 2¼ yards 39-inch, or 1⅞ yards 54-inch material, with 2 yards 36-inch lining. Price 20c.

Our new Fashion Book contains many styles showing how to dress boys and girls. Simplicity is the rule for well-dressed children. Clothes of character and individuality for the junior folks are hard to buy, but easy to make with our patterns. A small amount of money spent on good materials, cut on simple lines, will give children the privilege of wearing adorable things. Price of the book 10c the copy.

HOW TO ORDER PATTERNS.

Write your name and address plainly, giving number and size of such patterns as you want. Enclose 20c in stamps or coin (coin preferred; wrap it carefully) for each number and address your order to Pattern Dept., Wilson Publishing Co., 73 West Adelaide St., Toronto. Patterns sent by return mail.

Memory.

Walking God's Acres on a summer's day
I stopped before a shaft of marble tall.
"Rich men," thought I, "are favored after all,
In splendor and in luxury sleeps their clay;
From earth their memory does not pass away,
While round about the poor, 'neath markers small,
Sleep in oblivion, seldom seen at all."
And then it seemed I heard the great man say:

"Envy me not this monument of stone,
Look to that modest grave across the way,
His memory by those simple flowers is shown,
Placed there by loving hands but yesterday.
Still come the living to his humble plot,
I sleep 'neath marble, but I am forgot."

—Edgar A. Guest.

TORONTO OFFERS BEST MARKET FOR
Poultry, Butter, Eggs
We Offer Toronto's Best Prices.
LINES, LIMITED
St. Lawrence Market Toronto 2

Carry it always with you!

WRIGLEY'S
Keeps teeth clean, breath sweet, appetite keen and digestion good.
Great after smoking
After Every Meal

Crime is practically unknown in one part of the British Empire—the Falkland Islands, in the Pacific—where there is no unemployment.

Minard's Liniment for colds.

TAYLOR-FORBES
Tree Pruners
GUARANTEED
For every purpose in the orchard, cutting limbs up to 1¼ inches. Handles—4, 6, 8, 10 and 12 feet.
Your Hardware Dealer knows the quality
Our descriptive circular sent to any address on request.
TAYLOR-FORBES
COMPANY, LIMITED
GUELPH, ONT.

"DIAMOND DYE" ANY GARMENT, DRAPERY
Just Dip to Tint or Boil to Dye

Each 15-cent package contains directions so simple any woman can tint soft, delicate shades or dye rich, permanent colors in lingerie, silks, ribbons, skirts, waists, dresses, coats, sweaters, draperies, coverings, hangings—everything!
Buy Diamond Dyes—no other kind—and tell your druggist whether the material you wish to color is wool or silk, or whether it is linen, cotton or mixed goods.

Use SIMONDS SAWS and Machine Knives
SIMONDS CANADA SAW CO. LTD.
MONTREAL
VANCOUVER, ST. JOHN, N.B., TORONTO

SHIP US YOUR
POULTRY, GAME, EGGS, BUTTER AND FEATHERS
- WE BUY ALL YEAR ROUND -
Write today for prices—we guarantee them for a week ahead
P. POULIN & CO., LIMITED
Established over 40 Years
36-39 Bonsecours Market — Montreal

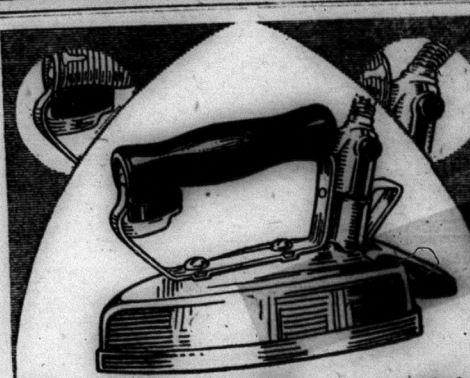

Better Results
in less time—with less work

THE Hotpoint Iron, with its famous Hot Point, enables you to iron difficult pieces quickly and easily. Hotpoint's quick, even heat insures better results, while the exclusive Hotpoint Thumb Rest and Heel Stand relieve the strain of gripping and lifting the iron. Inspect the Hotpoint Iron at your dealer's and you will know why there are more in use than any other type of iron in the world. And the price of a genuine Hotpoint Iron is only
$5.50
Special Hotpoint Iron at $1.00 extra.

THE Hotpoint IRON
H-27
A Canadian General Electric Product

Be kind to your Fabrics your Furbelows and your Purse

Lux is economical because:

Inexpensive to buy—
makes clothes last longer and—
used according to directions,
a very little goes a long way.

There is only one LUX. It is made by Lever Brothers Limited, Toronto, and sold only in packages, never in bulk.

Use LUX for the whole Family Wash

Lever Brothers Limited
Toronto
L-531

Cleans Like China

When you use SMP Enameled Ware Utensils, you never need to scrape, scour and scrub the way some wares demand. Hot water, soap, a cloth—that's all you need to clean them. It washes like china, has the cleanliness and surface of china, but wears like steel. Don't be the slave of your cooking ware; equip with clean, pure sanitary, lasting

SMP Enameled WARE

181A

SAFETY FIRST ON THE FARM

Preventive Measures That Save Much on the Overhead.

BY HENRY R. ZELLEY.

The Tommies didn't wear tin derbies and gas masks to try and scare Heinie. No, they wore these encumbrances for the same reason that a farmer wears a large straw hat when working out in the fields during the heat of summer. And the reason was self-protection, or safety first. Sherman gave a first-class definition of war, but the leaders in the last titanic struggle took every possible precaution to protect their men, for these precautions meant higher efficiency in the business of fighting.

And to-day industry recognizes that Safety First means more efficient production. About the first thing you see on entering any large plant is a large safety bulletin board. Just as Safety First is of vital importance in industry, so it is on the farm.

The hazard we find most on the farm comes under what is classed as poor housekeeping in industrial plants. Old boards and scraps of lumber containing nails are frequently left lying around, and usually the nails are turned up. Now, a rusty nail puncture very often means blood poisoning, so piling up this old lumber not only makes the farm look better, but it is a big factor in preventing accidents to men and stock. If rushed with work so that you haven't time to pile up the boards, you can at least turn down the nails.

The next hazard to consider is ladders. Too often ladders are left where last used, exposed to the elements, until needed elsewhere. Now, a ladder may look perfectly sound, and yet the rounds may be decayed where they pass through the sides. The surest protection against this is to keep the ladders well painted and to hang them up, either in the barn or under a shed when not in use.

Another hazardous practice is nailing strips across the ladder to replace broken rounds. There are attachments on the market which permit the safe repair of ladders, and by using these, broken rounds can easily and safely be replaced.

Are your ladders fitted with non-skid shoes or spikes? If not, then you are certainly tempting fate. All ladders for outdoor use, or for work in the barns, should have spike feet. These spike feet can easily be made by any blacksmith, or even by the farmer himself. They are made from three-eighths by two-inch flat iron, bent to go on both sides of the foot of the ladder, and a spike point welded on the end. For use indoors, or on roofs, there is a cork ladder foot which is first-class and insures safety.

A good pair of goggles should be on every farm, and worn while grinding scythes, sickles, mowing machine knives, and the plow disks. Goggles will prevent any chips of steel which might be thrown off, from entering your eyes, and thereby causing severe pain, or even blindness.

Any engines, belts, circular saws, and other machinery on the farm should be guarded, and gears or drive chains on mowing, reaping or planting machines should be protected by a guard. Now, these guards do not have to be elaborate, and can be built by any farmer. The real purpose of guarding machinery isn't to make it fool-proof, but to prevent the worker being hurt, should he slip, or for a few seconds forget to watch out.

There are a few general principles worth noting: Loose boards should be nailed down, broken floors repaired, broken window panes reglazed, and doors with broken or loose hinges put into first-class working order. Traps leading into the hay mow, etc., should have a railing around them. If you don't want to burn your barn down, make it a rule that only electric torches or lanterns can be taken into the barn. And be sure that inflammable material, such as gasoline and oils, are kept in a building some distance from the other out-buildings.

Safety First on the farm isn't foolishness, but is downright good common sense; for it means not only freedom from many accidents, but also more efficiency on the farm. Because you have never had an accident from any of the causes listed here, does not mean that you never will. Don't be a Mr. Chance Taker, but be a Safety First farmer.

My Raspberry Methods.

Proper pruning greatly improves, I find, the size and quality of black raspberries. The methods are so simple and easy that everyone may practice them. Suppose we start the work in winter with a patch already established.

First, cut away all dead stems close to the ground. Second, cut out the puny young canes, also at the ground. Next continue to cut out superfluous canes until only the three or four sturdiest are left. Fourth, cut off all puny branches from these canes, leaving only three to five or six of the strongest on each to bear fruit. Fifth cut off all branches lower than a foot from the ground unless one or two are exceptionally strong and there are no strong ones higher up on the same canes. Sixth, cut off the ends of the branches, leaving only a foot of each. This covers all the winter pruning.

Summer pruning will also help make sturdier plants and finer fruit the following year. It consists of two simple operations. The first is to pinch or snap off the growing tip of each new stem when it reaches a height of two to two and a half feet. This is done as each individual shoot reaches the height desired, at intervals between late May and mid-July. The proper time to do this is while the growing tips of the shoots are so soft that the finger and thumb will snap them with a clean break. If knife or shears are needed the result will never be so good.

The objects of this pinching are to make the stems stouter and have branches develop lower down than on unpruned canes. Also, this plan obviates staking or trellising or tying. Stems pinched back in this way develop like little trees, holding up great loads of fruit without supports.

The second operation in summer pruning is to remove the old canes as soon as the fruit has been gathered. Having fruited, these canes have no further use; it is their nature to die at the close of the season. After having fruited they are worse than useless because they not only waste plant food which could better be used by the young canes, but they also harbor diseases and insects and prevent the free access of air and sunlight, both of which are necessary to growth and to the prevention of disease. The sooner they are removed from fruiting the better.—M. G. K.

I Tell the Price.

I shall give some experience gleaned from several years of advertising. It may point the way to those who are puzzling over the problem of wording their classified advertisements.

There are two kinds of classified ads. One kind is to make direct sales; the other is for getting names of prospective customers.

The first quotes prices of the article advertised and urges the reader to include the money with the first letter so that the order may be clinched. The second usually omits the price but invites the reader to write for price lists, catalogues and further information.

If the advertiser has a big scope of business and a wide range of prices, then it may be well to invite the prospective customer to write for price lists and information. I have found that when I employ this indirect method I must be in a position to follow up my first reply and make it easy for the prospective buyer to make the purchase. I must have good and attractive stationery. I must be able to write a good letter. If my first letter brings no response I will need to follow up with a second letter and possibly a third or fourth. I have found that I failed to make sales because I at first was unsystematic in my methods and follow-up.

I carried ads in two of the best poultry journals in the country several years ago. Here is what they were like:

"S.C. Leghorns. Eggs. Catalogue. Write for prices. Edgewood Farm."

"S.C. Leghorns. Eggs, $3 and $5 per 15. Catalogue. Edgewood Farm."

The first brought inquiries and a few orders after considerable delay.

The last ad brought home the bacon. Orders rolled in without the usual parleying concerning prices and details.

Let me add a bit of personal experience. While at a farm meeting not long ago a farmer friend inquired concerning some Rhode Island Red pullets we then had for sale. We described them but did not price them since we had no intention then of selling any of them. Some days later we changed our mind and accordingly wrote to him but stated no price, thinking it best to let him see the birds since he lived only a few miles distant. For two months I did not see him. Neither did he come to see the pullets.

Again I met him at a farm meeting. I inquired why he had not come to see our Red pullets. Imagine my surprise when I heard him give me this eye-opener.

"The next time you wish to sell me anything state your price when you write. From your letter I could not tell whether your price was what I could afford to pay." —W. E. F.

Matrimony Vine Killed the Sheep.

A short time after a certain farmer let a flock of sheep graze in an old-fashioned garden surrounding a recently abandoned house on his farm, eight of the animals died. One sheep was posted by a veterinarian and the digestive tract was found to be highly inflamed, as though affected by acute poisoning.

The vegetation upon which the animals had foraged was examined and suspicion pointed toward a bush that seemed to have been most heavily grazed upon. It turned out to be matrimony vine, a rather common garden plant that belongs to the dangerous nightshade family and that has long been under suspicion as a poisonous species.

The purpose of garden plants is to ornament and not to supply forage. Loss of stock due to grazing on yew, privet hedge, castor-bean plants and other ornamentals is by no means rare.

My Woods Garden Pays.

I guess I am the only gardener in my section of the country who grows a large variety of herbs and flowers from plants and seed gathered in the woods. I have at least thirty different varieties.

I got my start almost entirely from the plants and seed I brought from a nearby forest. I am still adding to my collection, as every year on my trips to the woods I discover new varieties of flowers and herbs.

I made this garden just to gratify my curiosity and to have something to do. But I very soon learned that I could sell ginseng, yellow root and snakeroot for medical purposes.

Among the wild herbs for which I have a ready sale the ginseng and yellow root bring by far the best price. But it takes each of these herbs quite a while to mature. It requires eighteen months for the ginseng seed even to sprout.

I find that it is a better plan to start with the young plants. The ginseng will mature in about six or seven years after the plants have been set out. I sold quite a quantity of ginseng last year. I replaced the plants I removed with others from the woods. I set out young plants every year, so I have ginseng coming on all the time. As I have followed this custom now for several years I have a certain amount of salable ginseng every year. I get from $6 to $15 a pound.

Yellow root does not bring as good a price as ginseng, but it has a very ready sale. I use the same methods in growing the yellow root as I do the ginseng. It requires about three or four years for this herb to mature. In addition to wild snakeroot, for which I have some sale, I also sell quite a lot of sage, dill and horseradish. My wild garden is not only profitable but it is also beautiful. The trillium, Indian turnip, sweet-william, snakeroot and many others bloom beautifully. I also have many wild ferns.—O. H.

Egg Eating on the Increase.

Old residents of Canada can remember when it was safe to figure on one or more eggs in every dozen purchased being of bad or doubtful quality, that is particularly in cities and towns. There is no such cause for apprehension now, thanks to the system of grading that has been in force since July, 1923, when regulations were introduced requiring that eggs sold to the domestic trade should be subject to the system that had previously been adopted for export eggs. A housewife to-day knows exactly what she is buying and as a result, says Pamphlet No. 59 of the Dominion Dept. of Agriculture, on the value of eggs as a diet and their place in the Canadian diet, the consumption of eggs has greatly increased and three-quarters of an egg per capita is being eaten every day. The pamphlet referred to, which can be had free by applying to the Publications Branch, Ottawa, besides dealing with the place eggs occupy in the food of the nation, also contains various useful recipes.

We Veal Our Calves.

We are in the butter business. Here is our answer to the question of how a fresh cow can bring us the most, by making veal or butter.

A fresh cow will furnish us about a pound of butter a day. In five weeks, not counting the first week, when the milk can't be used, she would produce, at 50 cents a pound, about $14 worth of butter.

If we put two calves on her we have at the end of five weeks 320 pounds of veal, which at eight cents a pound totals $25.60.

That's what we do as far as possible. If two cows don't happen to freshen at once we usually can buy an extra calf from some neighbor for about $2. A big-boned male calf is ready to veal in five weeks. It takes six or seven weeks for a heifer or lighter stock. We get an average of about eight cents on our local market. —H. S. P.

Rear Step for Wagon.

Ever notice how many times a man will climb up into his cart when loading it with bags or boxes? Why not make the work easier by fitting a strap-iron step upder the rear sill, so he can step up into the cart without straining every muscle in his arms and chest? Simple little helps like this make a man's work more efficient and at the same time easier. Don't try to do everything by brute strength, but make your head help lighten the work of your hands and your feet.

A farmer must use his hands and feet, but his brain ought to be thinking up schemes all the time to make their work easier, and therefore more efficient. You can make one of these iron steps in the farm shop, out of a piece of old wagon tire or strap iron, bent into shape.

If fudge hardens before it can be poured from the pan, it may be treated like fondant and made into chocolate creams. To do this knead small amounts of the hardened mixture with buttered fingers until it is the consistency of fondant, and mold into balls.

The next step in the poultry business will likely be a "chickery." Such a plant would operate in conjunction with a hatchery, and would provide pullets for sale. Since it is the pullet, and not the day-old chick that the farmer wants, this development will undoubtedly meet his full approval.

THE CANADIAN HOMEMAKER

A series of weekly articles covering

PLANNING . BUILDING . FINANCING
DECORATING . FURNISHING . GARDENING

Copyright 1926.

PRUNING YOUR GARDEN SHRUBS

By Henry J. Moore.

In this article it is proposed to give a few simple instructions as to the way in which the owners of a home may properly prune the shrubs he has used to beautify the surroundings. To indicate the importance of proper measures of pruning, it should be said that the successful flowering of the shrubs wherever cultivated depends upon it. Unless shrubs are pruned, many of them will grow so high as to become unsightly. They will crowd your small lawn areas and the stems will become so matted as to preclude the production of flowers in profusion.

Things to Learn.

There are certain things of importance about which we must learn before we can intelligently prune our shrubs. The chief of these is that there are shrubs of varied characteristics. We should know the nature of the shrubs before we may successfully carry out the work. We may for our purpose divide the shrubs into four classes. Even although we may grow only a few we may have a representative of each in the classes.

Class A.—In this class we will place the shrubs which flower upon the current year's growth, that is shrubs which flower upon the growths made in the same year as the flowers are produced. Hybrid perpetual and Hybrid tea Roses and Hydrangeas belong to this class. It is the practice to prune these shrubs as soon as danger from heavy frost is past. As usually the lower buds on the growths will produce strong flower-bearing growth, it is well to prune severely unless for some reason large bushes are desired. The way to obtain large blooms of Hydrangea paniculata is to remove the very weak growths and restrict the shrub to four or five strong ones, then to cut these back just above buds, three or four inches above the wood of the previous year. Hybrid Perpetual Roses are pruned in much the same way except that the growths are shortened a little further above the wood of the previous year, say eight or ten inches. Hybrid Teas are pruned a little more severely about four inches above the previous year's wood.

Class B.—In this class the shrubs which flower upon growths produced the previous year, as Spirea Van Houttei, The Bridal Wreath; Weigelia, Lilac, Lonicera Tartarica, Tartarian Honeysuckle, and Lonicera Morrowi Honeysuckle, and all shrubby Honeysuckles, also Deutzia, the Snow Flower, the Forsythia, the Golden Bell and others too numerous to mention in this short article.

The shrubs in this class are dependent upon the formation of new growth for the following season's flowers and should as a rule be pruned as soon as the flowers fade. The pruning should consist in the removal of old flowering growths to favor the development of the new and the subsequent ripening of the flowering buds before winter. The pruning of these shrubs should more properly be termed "thinning." If the shrubs have grown somewhat tall they should be reduced in size by thinning out the oldest and the longest of the growths and not by drastically shearing or cutting back the growths to a given height. Shrubs should not be allowed to become overgrown on the average city lot; if so their beauty will be sacrificed. In the case of the Lilacs the growths which have flowered should be removed before seed formation takes place, their growths being cut back to the next joint.

Sub-class C. — This class, which might properly be termed a sub-class of Class B, will comprise the shrubs which are valued for their ornamental berries (fruits), or for their colored stems and twigs during winter. It should not be necessary to say that if after flowering these shrubs are heavily pruned there will be few berries or colored stems left to cheer the eye during winter. In this class we have shrubby Honeysuckles, the same as in Class B, and where we desire to preserve fruiting growths we simply do not thin out the growths which have flowered, very drastically. The Symphoricarpos two kinds, the Snow Berry and Indian Berry, Barberry and Euonymus, also belong to the class. The pruning of these should be left until they have served their ornamental purpose during late winter.

Class D. — The evergreen shrubs should reasonably be placed in a class by themselves. It is true that very little pruning is ever necessary. Whether they are used as specimens in the lawn or massed in the border, it is folly to interfere very much with them. As they usually are of very slow growth the only pruning necessary will be to remove a wayward growth occasionally. Any pruning if necessary should take the form of a thinning.

The writer knows that during past years evergreen trees and shrubs have been shorn to grotesque shapes. In all cases, however, this has been done at the expense of the natural beauty and gracefulness of the subject. The beauty of your evergreen shrubs, no matter where planted, except in hedges, lies in their naturalness. Do not despoil this. In this class we have the Japanese Yew, Thuya (arbor vitae) Dwarf Spruce, Dwarf Mountain Pine, Junipers (although not so good for the atmosphere of a city) and similar low growing forms.

Hedges for Flowers and Ornamental Fruits.

Briefly the pruning of hedges such as of shrubs which flower upon the previous year's growths, such as the Bridal Wreath, should take the form of a thinning (never a clipping or shearing) just after the shrubs have flowered. Even the Caragana, Siberian Pea, should receive this treatment much as to the contrary we often see it clipped. If you desire to defeat the purpose for which these hedges were largely planted—the production of lovely flowers, clip or shear them.

Hedges of the Japanese Barberry valued for the red stems and berries should never be clipped but be thinned out lightly every year, so many growths being left as to leave no suspicion in the mind of drastic pruning.

Foliage and Evergreen Hedges.

When pruning hedges such as the English Privet, Amur River Privet, or the California Privet (the last mentioned not hardy in cold winter localities), also evergreens such as Arbor Vitae, or as it is sometimes called, "White Cedar," White Spruce or Norway Spruce, the practice is to clip these to cause the branches to thicken out. Such hedges are usually planted to serve a purpose where utility is the chief consideration. The evergreens are usually pruned during July and the Privets in spring and midsummer if necessary. For the ordinary deciduous hedge one pruning a year will however suffice.

Pruning Shrubs An Art.

To properly prune shrubs is an art which however, when studied is easy of accomplishment. To be able to diagnose the case is of prime importance, for the pruning of any shrub is really an operation. Be certain first to which class the shrub belongs and then prune. The objects of pruning may be summarized as follows:—To encourage the development of vigorous flower bearing growth. To eliminate superfluous and worthless growth or branches, and those which are dead, defective, or which have performed their function. To promote by pruning the production of young growths to replace the old and worthless and cause a general rejuvenation of the shrub.

When effecting this annual pruning of your shrubs, don't leave any stubs. Remove the branches at their junction with others. If necessary, as it sometimes is, to shorten long ones, cut these just above smaller branches or buds with a slanting upward cut. A great reason for encouraging young growth is that the strongest stems grow quickly to the light. The lateral ones are thus badly shaded. This may result in their partial or full defoliation and sometimes death. It simply being a case of survival of the fittest. Unless we carefully prune our shrubs unsightly leafless stems will appear near the ground and dilapidation will quickly ensue. When the practice of proper annual pruning pertains, renovation will constantly take place, much to the enhanced appearance of our plantations. Copyright 1926, MacLean Building Reports, Ltd.

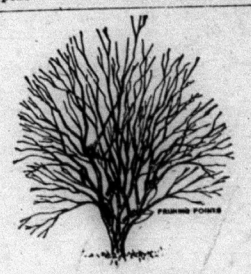

FIG. 1. UNPRUNED SHRUB

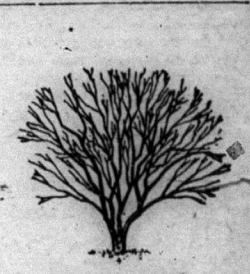

FIG. 2. PRUNED SHRUB

Showing how to prune shrubs of class B

MY PET CLEANING STUNTS

BY NELL B. NICHOLS.

I have a great admiration for the ability of soap and water in cleansing woodwork and furniture. When properly used they accomplish wonders in removing coal dust, finger prints and other soil that accumulates on wood surfaces.

If my furniture or woodwork is soiled badly I moisten a soft cloth in a basin containing a rich suds made from a mild soap or soap flakes and tepid water. This cloth is wrung very dry and then I rub it on the soiled surface with the grain of the wood, cleaning a small area at a time. With a dry piece of lintless cloth I wipe the clean surface.

After the cleaning is completed, polishing is in order. This gives the wood a bright appearance and restores the oil which is lost as the wood is dried by heat and is washed. I sprinkle my dust cloth, which is an old piece of velveteen salvaged from an ancient hat, with the liquid and roll the material tightly. As this stands the polish is distributed evenly through it. I take especial pains to avoid the application of too much polish, for a surplus serves as a collector for dust and soil.

BRUSHES ARE AIDS.

Most women have a favorite furniture polish which they use. Frequently I use paste wax. I like this on painted surfaces, for it gives a dull, rich finish.

In cleansing waxed surfaces I frequently employ gasoline instead of soap and water. This method is safe only when there is no fire in the room.

I find that much bric-a-brac, such as vases, candlesticks and picture frames, may be cleaned in soap and water. Then there are excellent polishes for cleaning the metal fixtures in the bathroom, keeping them shining in appearance.

Brushes are aids in my home in cleaning the crevices in cut-glass vases, silver and other ornaments. In every home there are windows and mirrors and glass doors to be cleaned. I have two ways of doing this work: the wet and the dry methods. I strive always to take long, overlapping strokes in cleaning and drying glass, for they are easier than short, jerky ones.

For washing glass I prefer to use clean warm water and a chamois skin. I wet the chamois in the water, wring it out quite dry and then rub the surface with it. I rinse the chamois in a second basin containing clean hot water, and go over the glass again. It is almost dry when the chamois has been used a second time. A chamois lasts a long time if you are careful to rinse it in clean warm water and dry it by spreading on a table away from high heat.

DRY CLEANING.

On cold days I like to clean glass by rubbing it with denatured alcohol. I would be tempted to use this method all the time, especially on windows, if the alcohol were not so expensive.

My dry methods utilize any one of many excellent commercial preparations now available. I moisten the powdered preparation either with alcohol, ammonia or water, forming a thin paste. Then with a moistened cloth I apply a thin film of paste to the glass. After this has dried I rub it off with a dry cloth.

I clean silver by the electrolic way. It is a quick and easy method, and a safe one. Here are the steps I follow: Heat the water to the boiling point in an aluminum kettle and to every quart add one teaspoonful of salt and an equal amount of washing or baking soda. Stir until these have dissolved. Then place the silver in the kettle. Every piece should be covered with water. Boil until the discoloration is removed. Empty the water out of the kettle, rinse the silver in hot water and then dry it. When I rub it vigorously I find that the polish is satisfactory.

The important precaution to heed in cleansing mirrors is not to use enough water, when the wet method is employed, to permit any of it to get behind the glass. When this occurs a cloudy mirror is the result.

In protection of our supply of milk, the whole proceeding must naturally start at the farm. Unless clean milk is produced, it is impossible to deliver a product that thoroughly satisfies the people who consume it.

It's a good plan to get the machinery repaired before the field work is on.

Paint Now!

And paint with Lowe Brothers' "High Standard" Liquid Paint. It costs approximately ½ cent per square foot. That is another way of saying that per job cost, which should always be the measure of your Paint and Painting costs, High Standard is the most economical paint you can buy. The reason is found in its exceptionally high quality.

Lowe Brothers

"High Standard" Paint is a pure lead and oil paint. It dries to a beautiful high-gloss finish that lasts from two to four years longer than any so-called cheap paint.

Neptunite Varnish

NEVER TURNS WHITE

Neptunite Varnishes have the distinction of being the only Varnish made that can withstand the heat of a hot iron on its surface. They will not turn white, crack under the hammer test or show heel marks. They produce a beautiful finish and cost less than most good varnishes.

MELLOTONE

For Interior Decoration, is a liquid oil paint ready for use. Mellotone combines all durable elements of a lead and oil paint with the delicate beauty of a water paint. It is washable with soap and water.

HARD DRYING FLOOR

Dries overnight to a high-gloss enamel finish. It is so smooth that it requires no scrubbing — light washing will keep it always bright and clean. Anyone can apply it. Is very durable, retaining its finish for an exceptionally long time.

NEPTUNITE VARNISH STAIN

Is a high grade Varnish-Stain for Floors, Trim and Woodwork of all kinds. Varnishes and Stains in one easy operation. The stain colors are non-fading. It has splendid wearing qualities and is very easy to apply.

AUTO GLOSS

Any amateur can renew the finish of his car with Auto-Gloss. It only takes a few hours to do it. It is an easy flowing enamel of exceedingly high gloss and durability. It flows out evenly, leaving no brush-marks or overlappings.

C. G. REID & SON

Local Dealers - Madoc

REPORT OF ONTARIO LIBRARY ASSOCIATION

Continued from Page 1.

posed to war and this has led to many of their migrations. After Menno died, William Penn heard of them and went over to see them. He brought many of them out, to the United States. After the Declaration of Independence they began to migrate to Canada, fearing they might not receive the same profection under the new government as they had under Great Britain, and might have to take up arms which to them was a great sin. Miss Dunham remarked that many people speak slightingly of the Mennonites because they do not understand them, but they should not for they are a worthy law-abiding people.

She, herself, had been brought up among the Mennonites and her grandfather is the hero of her book. She spoke of the fact that people consider a motor trip from Kitchener to Toronto quite a trip, but her grand-father walked that distance. He had overheard that there was a $20,000 mortgage on the tract of land on which the Mennonites had settled. He went to see the man, Heasley, but could do nothing, so he determined to return to the United States and endeavour to raise the money there among their Mennonite friends. At first they were not willing to raise the sum thinking it would not be a good investment, but he persuaded them to look at it in a different light, and in their belief that, "He that giveth to the poor, lendeth to the Lord.", they secured the money for him, in the faith that it would some day be paid back. The author's grandfather brought this money back with him, 20,000 silver dollars in a conestoga, hence the name of the book. The front wheels of this wagon are now in the Kitchener Library.

Miss Dunham then told how she went to the northern part of Waterloo County where the people live as they did one hundred years ago, in order that she might learn more about the people and about her own

To be Continued

Lime Sulphur, Blue Stone Formaldehyde

Bulk and Packet Seeds

Garden Tools Lawn Rakes

Cultivator Teeth

Plow Repairs for all Plows

40 gal. Milk Cans $13

M. W. CONNOR & SON

Hardware Phone 8 Madoc

Canadian Restaurant, Madoc

TRY US FOR

Ice Cream, Quick Lunches.

Meals at All Hours Open 8.30 a.m. to 1.30 a.m.

BANK CHONG, Proprietor

ELDORADO

Mr. and Mrs. Alex. Gordon were in Bannockburn Saturday.

Mr. Wm. Tennyson and his men have been over our road with the grader.

Mrs. Charlie White has moved to her old home from Eldorado.

Mr. Harry Parnell is busy at his old job again.

Mr. N. Blackburn has a number of men putting a new cement floor in the Eldorado cheese factory.

Mr. Geo. Hamilton entertained thirty of his friends to a taffy party in his sugar bush on Saturday afternoon. All report a jolly time except for the rain.

Miss Violet McCann and Sulla Hamilton are on the sick list.

Mr. Charlie White's death was a terrible shock to his family and friends. Much sympathy is extended to Mrs. White and his family.

Sorry to hear of Mr. Robert and Miss Mary Gordon being on the sick list.

Mr. Billie Hunter has gone to Kingston General Hospital for an operation. We hope for a safe return.

Sorry to hear of Mrs. Albert Nickle being on the sick list.

Mrs. Charlie McCann and Miss Hamilton were the guests of Mr. and Mrs. H. Post, of Marmora one day last week.

DETLOR

A number attended the sale of tickets for a quilt, donated by the women, the proceeds of which to be placed on The Red Cross Hospital Fund. One Hundred and fifty tickets were sold, the winning draw ticket going to Mr. John Rupnow. The night was spent in the usual form of amusement. During the space after lunch a pleasant event was introduced in the form of presentation to Mrs. McGibbon, a gift in the form of quilt blocks worked and initialed and also a white linen, lace-edged, centre-piece and a pleasant note sent in by Mrs. Alex. McKenzie, both of which were much appreciated. The following address was read:

To Mrs. Alex. McGibbon:

We learn with regret of your intentions to leave our midst. Our remembrance of you, in your childhood days was only enlarged with pleasure with your pleasant associations, on your return with Mr. McGibbon, Alex., a friend and associate, as well from childhood, to many of us, and, on this, the eve of your departure, from our midst, we, as a number of your friends, ask you to accept these blocks for a quilt, and hope no matter where you go, you may ever remember us as the best of friends, and well-wishers to your future happiness and prosperity. Signed on behalf of the gathering, Mrs. John McGhee, Mrs. Katie McLean, Mrs. Donald McLelland, Miss Gladys McGhee.

Mr. and Mrs. McGibbon expressed their appreciation in a few pleasant remarks. Mr. McGibbon was overseas and does not seem able to stand farm work.

Mrs. Sydney Smith is visiting her mother, who is seriously ill, at Coe Hill.

There is some movement on foot for the inauguration of the School Fair and while the chance of securing a grant by having several schools, the idea does not meet with approval by some people, but the better idea, "The most good to the most number."

Mrs. G.S. Adams, of Belleville, also the two children returned to their home on Friday morning.

Mr. J.A. Fraser, of Bronson, and P.A. Bradshaw made a deal of calves of the Shorthorn class, of a different strain. The male Mr. Bradshaw got is a fine animal and ready for sale.

SCOTCH SETTLEMENT

Mr. and Mrs. W. Wickens and family spent Sunday at the home of the latter's brother, Mr. Sam Wickens.

Mr. and Mrs. John McGuire entertained company on Sunday.

The Misses Blanche and Olive Ashe called on Miss Sadie Wickens on Sunday evening.

Mr. John Ashe, of Niagara Falls, N.Y., is the guest of his father, Mr. Jos. Ashe.

Mr. and Mrs. James McGuire spent Sunday with their daughter, Mrs. Austin Ray, of Ivanhoe.

Mr. John McGuire purchased a new Ford last week.

Know what is doing in your town Take The Review.

NEWS OF INTEREST

Campbellford, April 23— Safe blowers visited Campbellford early Thursday morning, entering Davidson's garage, where the motor licences are issued, securing a large sum of money and checks and made a clean get-away. Mr. Davidson locked up about 12.30, after midnight, and it is thought the thieves were hidden in the garage and got busy as soon as the proprietor left.

Mrs. A.F. Jackson had quite an exciting experience last Friday. A big gray hawk flew down in the yard with the intention of carrying off one of her chickens, but was caught by a wire fence. Mrs. Jackson ran out to scare it away, but saw a chance to capture the bird. She caught the hawk by the neck and it fastened his talons in the fleshy part of her hand. Mr. Jackson went to her assistance, but when he endeavoured to get the bird's claws out of Mrs. Jackson's hand, it fastened them on his wrist, inflicting a nasty wound. They finally killed the hawk, and found that it measured fifty-two inches from tip to tip of its wings. Marmora Herald.

An important real estate deal has taken place in Marmora during the past week. Messrs. Jas. Meraw and Tim Byrnes have purchased the south half of what was formerly known as the Shannon or Dempsey block from Messrs. Moloney and Forestell, and after the 15th of May will combine their grocery businesses, which are now carried on as the Red and White store and the Adanac store. Messrs. A.J. Shannon and Clifford Jones have purchased the north half of the block and will open an up-to-date barber shop and pool room. Messrs. Shannon and Jones have also purchased the store house in the immediate rear of the block, but Messrs. Moloney and Forestell are retaining what was formerly the tinsmithing shop.— Marmora Herald.

REMINGTON

There are several cases of La-Grippe in this vicinity at present.

The thunder storm is bringing the usual cold weather.

McCoy's school has re-opened and Miss Ida McCaw, of Queensboro, is in charge.

Mr. Will Parks is preparing to start the saw mill at Cooper.

Evan yet the car drivers are glad to call on the faithful horses to haul them out of the mud.

QUEENSBORO

The Madoc Cheese and Butter Factory began operations for this season last week.

Mr. John Nicol, Gilmour, spent a few days with Queensboro friends on his way home from Toronto, where he spent the winter.

Miss McCaw is teaching at Remington Public School a few weeks, substitute for Mrs. E. Manchester.

Mrs. Chas. Thompson and Miss Jennie Thompson were guests of Mrs. Clarke in Tweed last week.

Miss J. Robinson returned to Remington last week again after a visit to Mrs. Allen.

Mrs. A. Howe has returned home from a visit to Calabogie.

Mrs. J. Lapalm and Miss Margery Lapalm came up from Actinolite a few days last week.

Mrs. Allen is visiting relatives in Carleton Place.

Miss Helen McCoy spent the week-end with Mrs. E. Smith, Cooper.

Miss H. Haggerman, Tweed, was a visitor to Queensboro for the week-end.

Mr. and Mrs. W.E. Osborne have returned to their home in the village.

Mr. R. Post has moved into the old Methodist Church, which he purposes making into a dwelling house.

IVANHOE

Miss Lilian Mitz has returned to her home after spending a couple of months in Ottawa with her uncle, Mr. Jas. Mitz.

Mr. Harry Lovibond returned from Queen's University on Saturday to spend his holidays at home.

Mr. B. U. Lovibond is spending a few days in Toronto.

Mr. Roy Woodbeck spent the week-end in Coe Hill.

Mr. and Mrs. W. Holbert and daughters, Ruby and Audrey, of Thomasburg, spent Sunday at W.H. Rollins.

Mr. W.J. Moore left for Peterboro, on Monday to start his duties as Dairy Inspector for that district.

Jack Brethorn, of Indian River, spent Saturday at W.J. Moore's.

Mr. and Mrs. Orville Leonard, of Marmora, spent Sunday at A. Clements'.

T.E. Fleming spent Tuesday in Toronto.

Butter-Wrappers, printed 'Choice Dairy Butter'. Regular 5c per dozen for sale at Review Office 25c per 100.

Professional and Business Directory

Medical

DR. S. EAGLESON

Physician, Surgeon and Accoucheur Graduate of Trinity Medical College Post Graduate at Moorefield's Eye Hospital, London, Eng., and Central London Nose and Throat Hospital. Special attention given to diseases of the Eye, Ear, Nose and Throat and fitting of eyeglasses. Coroner for Hastings County. Phone 32. Jan. 25

DR. W. S. HARPER

Physician and Surgeon

Graduate of Trinity Medical College and Trinity University, Toronto. Post Graduate of Medical Graduates College and Polyclinic, London, Eng. North East London Post Graduate College London, Eng. Royal Infirmary, Glasgow. Coroner for Hastings County Office, Durham street. Phone 124 March 1925

Dr. S. R. McCreary, B.Sc.

Physician and Surgeon, X-Ray a Specialty 110A Front St. Belleville Opposite City Hall Phone 1200

Dec. 1924.

E. A. THOMPSON

M.B. L.M.C.C.

Physician and Surgeon

Successor to Dr. Lumb

Office Eldorado

Phone 50 ring 5 Oct. 25

Legal

B. B. FRALECK, B. A.

May be consulted by letter or personally and is prepared to give special attention to Probate and other Surrogate matters and general legal work in all Courts. Money to loan. Oct. 25.

219 Front Street, Belleville.

GEORGE S. WHITE

Barrister, Solicitor, Notary Public and Conveyancer

Private Funds for loan on farm property at lowest rates, also Company mortgage loans arranged.

Office: Wood Block, Phone 125, Madoc, Ontario.

Nov. 1926.

FRANK BAALIM

Barrister, Solicitor Notary Public Conveyancer, etc.

Money to loan.

Agent for fire and accident insurance.

Office in Connor Block, Madoc. Open Wednesday, Thursday, Friday and Saturday.

Office in Bancroft open Tuesday. Jan. 23.

D. E. K. STEWART

Barrister, Solicitor, Notary.

A large amount of private funds to loan on farm mortgage at lowest rates. Office over Dominion Bank, Madoc. March 1924.

Dental

G. FRASER, D.D.S., L.D.S.

Graduate of Toronto University. Licentiate of the Royal College of Dental Surgeons, of Ontario. Plates, Crowns and Bridges a specialty.

Apr. 21

GAVIN M. WALLBRIDGE

Real Estate and Insurance Agent for

Perth Mutual (non tariff.)

Royal	
Guardian	Sun
Provident	State of Pennsylvania
Sterling	Fidelity-Phenix
Home	Commercial Union
Atlas	Royal Indemnity
Liverpool & London & Globe	

Durham Street Madoc

Nov. 1925.

Insurance

FIRE PROTECTION

Buildings, Contents, Automobiles

British Oak Insurance Company.

British Crown Assurance Company.

Also Great West Life Assurance Company.

E. T. NAYLER

Clerk Sixth Division Court.

March 23

Auctioneer

E. C. TUPTS

Licensed Auctioneer for Hastings County.

Terms Moderate.

Madoc, Ontario.

May 1926

Why

No other car meets the Better McLAUGHLIN-BUICK

VALUE

TODAY—as for seventeen years—McLaughlin-Buick is the acknowledged Standard of Comparison among motor cars.

—No other car provides all these advantages:

Triple Sealed Motor, Sealed Chassis, Duotone Duco Colors, 75 Horse Power, Mechanical 4-Wheel Brakes, Lower Prices.

The new low GMAC financing rates are available to purchasers of McLaughlin-Buick on time.

P. H. NAYLER

Phone 88 Local Dealer, Madoc

E-816